HOULD
ANGUS

TENTH ANNUAL BULL SALE

APRIL 4, 2026 / 1:00PM

HOULD ANGUS RANCH, HAVRE MT

FEATURING 40 TWO YEAR OLDS & 30 YEARLINGS

JBOB PRACTICAL 213

JOIN US AT THE RANCH
for a pre-sale lunch and live auction.

CATTLE WITH **MATERNAL PERFORMANCE**.
GENETICS WITH **MATERNAL INTEGRITY**.

HELLO TO ALL OF YOU ANGUS ENTHUSIASTS

First of all I would like to welcome all of you to our Hould Angus Annual Production sale on April 4, 2026. It has been an absolute pleasure to meet so many great people from all over North America and over the years we have forged a lot of great friendships because of it.

It's blatantly obvious what a year of rain can do to our weaning weights and dang happy to have had the opportunity for our cows to catch a break and show us their full potential. A stark contrast from the last few years with terrible range and water conditions and record hopper infestation. Let's all pray that those days are long gone now.

The cows have proven themselves here through some of the harshest conditions Hill County, Montana has ever seen — and they came through bred, with many still producing well into their teen years. I couldn't be prouder of this herd of Maternal bred cows. As always, I firmly believe that buying from a seedstock producer that mirrors your level of nutritional inputs and environment is in the best interest of ranches who want to remain profitable. We also believe in buying from a seedstock producer who demands cattle that graze 300+ days a year with nothing more than grass and water.

We are happy to offer you all what we have been building by design for 26 years now. A cow herd that can make a living out on the range and adapt to whatever gets handed to them without anything extra. We haven't wavered on our desire to build a cow herd around cows with Maternal Performance and Genetics with Maternal Integrity. We haven't changed. We have always been about Maternal, long before **Maternal** became **Cool.**

J Bob and Ruby Hould Family

OUR CATTLE

For the last 26 years at Hould Angus, we have turned against the mainstream hype of great arithmetic behind each cow. Rather, we have developed a herd of cattle that will survive and excel in our environment by using maternal genetics with maternal integrity.

What is Maternal Integrity? Take a look into Angus Journals and stud books from the last decade and you will see the ridiculous amount of bulls promoted to everyone as the future maternal giant of the breed (because of great arithmetic). Then, look at how many of those greats have completely fallen on their faces, only to leave commercial producers high and dry. We have done our due diligence and driven countless miles to physically evaluate daughters of the sires that we use at Hould Angus. This is one of many things numbers can't evaluate but your eye can. With this philosophy and a lot of patience, we hold out and let the dust settle before we utilize the sires in our program.

J Bob and Ruby Hould

We believe that it is time for the maternal Angus cow to make a comeback. With fads and trends of mainstream Angus breeders and AI studs, it has become very evident that the high EPD cattle are not designed for an environment that requires them to be self-sufficient and last well into their teens in production. Is there a place for these cattle? Yes, I definitely believe so. But is it in a ranch scenario that requires cattle to be moderate in size (4.5-5.0 frame), deep bodied, extremely easy keeping and fertile? All of this without a heavy supplement? NO! I don't believe it to be possible to achieve in volume.

We are not anti-EPD or DNA but stand on the side of caution with our desire to utilize them as a true breeding tool. With AAA playing with the numbers on a weekly basis, it makes it very hard for us to rely on them as much as many breeders do. To each their own, but we will choose to carry on as we have for now.

Uncle Cole giving Hadley riding tips

BULL OFFERING

Our bull offering this year is again very heavily influenced by OCC and the old N-Bar Emulation bloodlines. Crossing these two lines has produced females that are very functional in their design, with tidy udders and extreme fertility. We consider our cow herd to be moderate in size and very capable of maintaining themselves in great shape, even through some very tough conditions. With all that being said, we firmly believe that our bull mates to these cows should offer the same attributes to change your herd towards these functional traits and/or for our long time customers to maintain the type that has brought them back to Hould Angus.

HEIFER AND BRED COW PLACEMENT

Each year we are getting more and more interest in our style and type of cattle. If you have females for sale of any class and they are out of and/or bred to Hould Angus bulls, or suitable like genetics, we would like to know about them. The demand is great and the availability to acquire low input moderate framed females is rather low. Please contact us in the future and we will certainly give you a hand in buying or selling your cattle.

Harper lovin' on Bootin

TRAVEL INFORMATION

ACCOMODATIONS

Best Western Plus, Havre Inn & Suites
1425 US Highway 2, Havre MT
406-265-2888
Call to reserve a room by March 27th using HOULD ANGUS group name for $120/night King and $130/night Double Queen room.

Best Western Plus,Great Northern Inn
1345 1st Street, Havre MT
406-265-4200
www.bestwestern.com

AmericInn by Wyndham
2520 US Highway 2, Havre MT
406-668-1487www.wyndhamhotels.com

AIRPORT

Havre Airport
Services include aviation fuel, aircraft parking, pilot supplies, courtesy cars (free for pilots to use in the local area), and restrooms.

Commercial service is provided by Cape Air, www.capeair.com.

Great Falls International Airport
Located 143.6 miles SW of Havre.
www.flygtf.com

GETTING TO THE RANCH

Hould Angus Ranch is located at 58921 Davey Road in Havre, Montana.

From Havre, travel 1.8 miles on 14th Ave.
Stay straight on Clear Creek Rd (gravel) 5.0 miles.
Turn left on Davey Road SE, travel 2.1 miles.
Turn right, 1 mile into ranch.

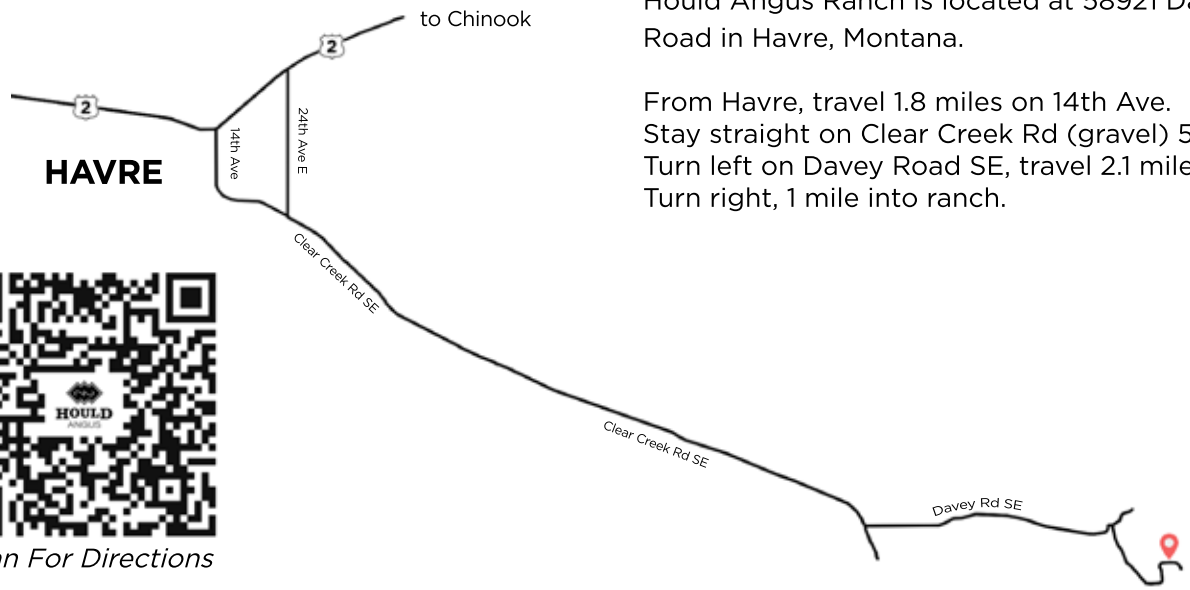

Scan For Directions

FRONTIER LIVE SALE CATTLE AUCTIONS

This sale will be broadcast live on **www.fronterlivesale.com**. To view the sale:

1. Create an account, if you have already done so, skip to the step three.
2. To create a new account, click on the word ***Registration*** in the upper right hand corner. You must fill out the information requested. Then click ***Create Account.*** An email will be sent to the email you provided. Please click the link in the email to activate your new account. Once you click the link, your account will be activated.
3. Once your account is activated, you may click ***Continue To Browse Our Site***. This will allow you to view all upcoming auctions.
4. Once you find the ***Hould Angus*** auction, click ***Get Approved To Bid*** for absentee and live bidding.
5. Please enter your information in the form. Depending on the auctioneer, different information may be requested. Click ***I agree to sale terms and conditions***. Congratulations! You are now approved for the Hould Angus auction.
6. Login on sale day with the credentials provided at registration.

Call 866-313-0123 for tech help.

HOULD ANGUS SALE INFORMATION

VIEW THE BULLS
Bulls can be viewed at Hould Feedlot in Malta, MT up to the week prior to the sale. During the week of the sale, bulls can be viewed at Hould Angus Ranch. Two year olds and heifers can be viewed at the ranch anytime.

SALE PERSONNEL
Kyle Shobe, Auctioneer, 406-366-0472
Matt Wznick, Western Ag Reporter, 406-489-2414
Dwain Hould, Special Sales Rep, 406-321-4517

SALE VIDEOS
Videos will be available for viewing at frontierlivesale.com, houldangus.com and on the Hould Angus facebook page.

SALE DAY PHONES
Sale Barn 406-395-4441 or 406-395-4455
Kyle Shobe 406-366-0472
Matt Wznick 406-489-2414
JBob Hould 406-808-2265
Dwain Hould 406-321-4517

SALE DAY CONFERENCE LINE
Hould Angus will provide a conference call line for bidding on sale day. Anyone is welcome to use this line but must first call one of the following people to get a Conference Line PIN Number and Buyer Number. **Please do this prior to sale day.**

JBob Hould 406-808-2265 or 406-395-4441
Dwain Hould 406-321-4517
Scott Fraser 406-860-6548
Sam Fraser 406-860-0590

CONFERENCE LINE: 406-998-1109

DELIVERY
Bulls will be delivered free of charge up to 500 miles to central points. Beyond that will be at cost. Delivery of bulls will begin mid-April. All bulls will be freeze branded by Derek Dukart prior to delivery. Female delivery is the responsibility of the buyer. Hould Angus will assist in the line up of trucking.

TERMS & CONDITIONS
All cattle must be paid for in full on sale day or as otherwise arranged prior to the sale.

LIABILITY DISCLAIMER
All persons that attend the sale do so at their own risk and the owners or anyone associated or connected with this sale assume no liabilities for any accidents that may occur.

SEMEN TESTING
All bulls will be semen tested by Chinook Veterinary Clinic before delivery.

HEALTH/VACCINE
7 Way/50M: Twice
Mycoplasm : Twice
Fusogard (Footrot): Twice
Type A Colostridial: Twice
Safegard (dewormer) in the ration
Enforce III
Pyramid 5
Ino-pour
Sabre (Lice)
Clean-up II (Lice)

RETAINED INTEREST
We retain 1/3 semen interest in all bulls selling unless otherwise stated in catalog or from the block. The 1/3 semen interest is a semen revenue sharing interest only with 100% of the bull's salvage value belonging to the buyer. All collections will be done at the expense of Hould Angus and at the convenience of the buyer. Please contact us if you have questions.

BREEDING GUARANTEE
All bulls are guaranteed breeders and our guarantee is simple, we stand behind the genetics and breeding soundness of our bulls 100% for the first breeding season. If a genetic issue surfaces or if the bull is unable to settle cows, you will get either full credit or a replacement bull if available. If a management issue or act of God occurs, we will stand by 50% of the risk. Simply notify us by September 15, 2026 to receive your credit, less any salvage value. Livestock Insurance will be available and is recommended for purchases over $7,000.

Stockmens Insurance

- All Risk Mortality (ARM)
  - 7% up to $24,999
- ARM & Accident Only Infertility
  - 11% up to $10,000
- ARM & Accident, Sickness & Disease Infertility
  - 12.5% up to $25k
- ARM & Comprehensive Infertility
  - 16% up to $24,999
  - 17% $25,000 or more

Rokstone Insurance

- All Risk Mortality (ARM)
  - 8.5% up to $150,000

Kevin Peterson

406-683-6882

kevin@montanainsurance.net

Josh Boka

406-660-6100

josh@montanainsurance.net

Mountainview Insurance offers animal mortality insurance designed to protect your investment in the event of death or loss of use of your animal.

Contact us today to discuss your options.

(406) 683-6881

MOUNTAINVIEW INSURANCE

REFERENCE SIRES

JBob Practical 213 AAA 20590285

O C C Focus 813F	Basin Rainmaker 654X Dixie Erica of C H 1019
O C C Practical 841P	
O C C Juanada 968G	O C C Eureka 865E O C C Juanada 774A
Emulation N Bar 5522	Emulation 31 Ankony 8F78 Lass 8F275
J J J Juanada 1650	
Cole Creek 104 Juanada 8M	C H Quantum 3330 Cole Creek 104 Juanada 1256

CED	BW	WW	YW	MILK	$EN
+14	**-2.9**	**+26**	**+47**	**+18**	**+23**

Practical is the epitome of what we are looking to design here. In my opinion, his phenotype as a bull is what produces the right kind of females that thrive in our environment. We were lucky enough to be able to get OCC Practical semen from Tim and Trudy Ohlde years ago to make this mating. I feel that OCC Practical has the ability to make the right kind of females for our environment. And crossed with our donor 1650 who has proven exponentially that she thrives in this environment. I can imagine JBob Practical 213 will be leaving his mark here for generations to come. He has seen heavy use and comes out of pasture looking like a Noble Aristocrat.

O C C Remarkabull 937R AAA 15488667

O C C Hunter 928H	O C C Focus 813F O C C Dixie Erica 960E
O C C Mitchell 831M	
O C C Erica Lassie 839J	O C C Emblazon 854E O C C Erica Lassie 928F
O C C Joker 620J	O C C Emblazon 854E O C C Juanada 709V
O C C Dixie Erica 801M	
O C C Dixie Erica 907C	N Bar Emulation EXT Dixie Erica of C H 1019

CED	BW	WW	YW	MILK	$EN
+11	**-1.9**	**+27**	**+50**	**+18**	**+24**

O C C MITCHELL 831A
Sire of O C C Remarkabull

OCC Remarkabull was brought in a few years ago to bring in the OCC Mitchell line. In my travels, I have seen lots of Mitchell cattle that work very well in low input operations. Unfortunately, Mitchell is very hard to come by. So we chose Remarkabull because of his pedigree and one of the best cows I had seen at OCC was a Remarkabull daughter 683X, who happens to be the grandmother of our OCC Jock herd sire. Remarkable sires cattle with ample depth of body and massive spring of rib and fleshing ability to spare, much like his sire . His mother 801M is one of OCC Joker's best daughters who is also out of OCC Great Plains mother. We used Remarkabull very heavily again this year.

Sinclair Shadow Rider 1741 AAA 17088455

N Bar Shadow X4124
Sinclair Shadow Rider 9S34
N Bar Primrose Y3051

N Bar Emulation EXT
N Bar Enchantress 4908

N Bar Emulation EXT
N Bar Primrose 2429

Sinclair Excellency 5X25
Sinclair Ms Fern 8XE21 4RA2
Sinclair Miss Fern 4RA2 71

N Bar Emulation EXT
Ideal 4465 of 6807 4286

Sinclair Idealistic 1R4
Groves Miss Fern 71

CED	BW	WW	YW	MILK	$EN
+8	**-.7**	**+50**	**+78**	**+28**	**+17**

SINCLAIR SHADOW RIDER 9S34
SIRE OF SINCLAIR SHADOW RIDER 1741

Two years ago, while I was delivering bulls to Risse's in South Dakota, Sam asked me if I wanted to see their cowherd and of course I said yes. He asked me what I wanted to see the most and I said the old cows. I remember driving into a pasture that must've been the furthest north edge of the sandhills. The pasture I believe was cows that were 10 and older. The Shadow Rider cows, in my opinion, were the elite cows of that age group. I knew right then I had found my next step in the emulation cross. My biggest mistake was not breeding enough cows to him that first year. You will no doubt appreciate these Shadow Rider yearlings. They grew very well to weaning and their development center performance is outstanding. The few heifers we got last year are very feminine and fancy. I really like what this bull has done for us and we will use him heavily for the next few years AI and ET.

CFC Fusion 8MT1 AAA 19582587

O C C Emblazon 854E
O C C Tremendous 619T
O C C Dixie Erica 960E

D H D Traveler 6807
Dixie Erica of C H 1019

O C C Anchor 771A
O C C Dixie Erica 907C

Leachman Right Time
Miss Wix 2022 HC Mc Cumber
Miss Wix 7111 of Mc Cumber

N Bar Emulation EXT
Leachman Erica 0025

G D A R Traveler 71
Miss Wix 365 of Mc Cumber

CED	BW	WW	YW	MILK	$EN
+17	**-3.6**	**+54**	**+87**	**+21**	**+12**

Fusion has been an excellent addition to our herd bull battery. He has proven himself to be an elite heifer Bull. He is an OCC Tremendous son out of the Miss Wix 2022 cow, which makes him a half brother to our Cornerstone bull and a full brother to McCumber Tremendous 2008 who resides in the Redland herd. Fusion is very correct with length, style and muscle to spare with absolutely perfect feet. He is 8 yrs old this year and is as sound as he was four years ago. He is an impressive individual.

O C C Emblem 909E AAA 12948074

D H D Traveler 6807
O C C Anchor 771A
O C C Juanada 709V

Q A S Traveler 23-47
Bemindful Maid D H D 0807

Cole Creek Oscar 92R
Juanada of Rollin Rock 0355

PBC 707 1M F0203
Blackbird of R R 1204
Blackbird of R R 70231

R R Rito 707
Evocate Princess T

Emulation N Bar 4073
Blackbird of R R 5093

CED	BW	WW	YW	MILK	$EN
+5	**+1.2**	**+26**	**+36**	**+15**	**+28**

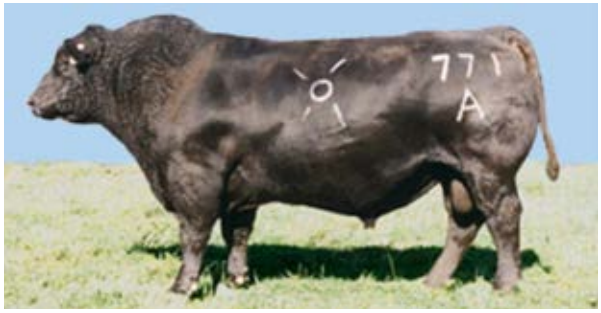

O C C ANCHOR 771A
Sire of O C C Emblem 909E

Emblem was brought to my attention by his owner Travis Krein at Broken Arrow Angus. Emblem's pedigree is exciting to me because he brings in Anchor, who has done us an incredible job. His dam is 1204 who is the dam of several outstanding sires in the OCC lineup. His calves have been nice and very fancy. They are proving to perform well also to weaning through yearling and excel on grass. We have dozens of embryos frozen with him and plan on tying heavily into him in the future. We have close to a dozen calves due this spring out of Paxton's full sister and we are excited. Emblem is bred to be a Maternal giant.

BLACKBIRD OF R R 1204
Dam of O C C Emblem 909E

O C C Linebred 661L AAA 14051770

O C C Focus 813F
Basin Rainmaker 654X
Dixie Erica of C H 1019

O C C Homer 650H

O C C Dixie Erica 816B
D H D Traveler 6807
Dixie Erica of C H 1019

O C C Emblazon 854E
D H D Traveler 6807
Dixie Erica of C H 1019

O C C Dixie Erica 686J

O C C Dixie Erica 816B
D H D Traveler 6807
Dixie Erica of C H 1019

CED	BW	WW	YW	MILK	$EN
+18	**-3.4**	**+34**	**+61**	**+19**	**+22**

A Homer son that is extremely popular as he sires consistent, low birth, easy fleshing progeny that also exhibit excellent growth and thickness. His daughters, like those of his sire, are great uddered and low maintenance females. His sons have good thickness, growth and scrotal."1019" cow is the great granddam all four times. I really appreciate the effort it takes to make an animal with this much line breeding. It brings to the table a very strong propensity to make prepotent cattle. If you want the "1019" look and function, this is the bull. We have calves out of our first set of 661L daughters and we are very impressed with them. Ranks in top 1% CED and BW, and 2% $EN.

OCC Jock 703J AAA 20602914

O C C Homer 650H
O C C Focus 813F
O C C Dixie Erica 816B

O C C Rear End 751R

FCC Revolution Rose 995N
O C C Joker 620J
O C C Revolution Rose 887H

O C C Moderator 825M
O C C Headliner 661H
O C C Dixie Erica 845K

O C C Pollyanna 636B

O C C Pollyanna 683X
O C C Remarkabull 937R
O C C Pollyanna 944H

CED	BW	WW	YW	MILK	$EN
+9	**+0**	**+49**	**+75**	**+16**	**+24**

We purchased OCC Jock a couple years ago as our pick of the OCC Sale offering. (Well besides OCC Johnny Jumbo). I have seen Jocks mother and grandmother and they are exactly what an Angus cow should look like to excel in range conditions. They have adequate capacity and length of neck that makes those range adaptable cows. Udder and feet quality that are second to none. I have never seen the great grandmother but have seen numerous progeny out of her to know that she was a great cow. Jock calves have great growth to weaning with very adequate growth to yearling and absolutely explode on grass. The Jock calves are very nice and flashy and we are excited to breed on with him for years to come.

C V C Juice 600J AAA 20655833

O C C Homer 650H
O C C Focus 813F
O C C Dixie Erica 816B

O C C Rear End 751R

FCC Revolution Rose 995N
O C C Joker 620J
O C C Revolution Rose 887H

O C C Turning Point 990T
O C C Priority 882P
Jauer 7318 DBL 3121 039

C V C Dixie Erica 765C

O C C Dixie Erica 764T
O C C Missing Link 830M
O C C Dixie Erica 816B

CED	BW	WW	YW	MILK	$EN
+10	**-.5**	**+49**	**+81**	**+22**	**+19**

A OCC Rear End son I picked up on one of my Bovine and Forage tours. His mother is absolutely flawless in her design and does an outstanding job of taking care of business. Juice will transmit his phenotype stronger than any outside breeding bull we have ever used. Juice carries as much extension of neck and body length as I have ever seen on a bull bred like him. Juice will stamp them one after another all day long. Juice bred 48 head this summer naturally and not behind AI. We plan to use Juice heavily in the future.

O C C REAR END 751R
Sire of O C C Jock 703J and C V C Juice 600J

Duff Carry On 252 AAA 17542203

R R Rito 707
PBC 707 1M F0203
Evocate Princess T

Rito N Bar
Eriskay of Rollin Rock 3

Black Tor
Princess Bryn of Toreby 5

O C C Emblazon 854E
O C C Juanada 927K
O C C Juanada 624G

D H D Traveler 6807
Dixie Erica of C H 1019

High Valley 5B5 of 3D22
O C C Juanada 806E

CED	BW	WW	YW	MILK	$EN
+2	**+4.2**	**+51**	**+86**	**+16**	**+19**

Carry On is a unique individual and is impressive phenotypically with loads of muscle and extension through his neck. The reason we chose to use him was to bring in another son of Rito FO203 to put across the cows and see what he can bring to the table. We have been quite impressed with the progeny to this point.

OCC Thumper 819T AAA 16293203

O C C Backstop 888B
O C C Eureka 865E
Blackbird of R R 1204

D H D Traveler 6807
Revolution Rose of R R 9239

PBC 707 1M F0203
Blackbird of R R 7023

O C C Anchor 771A
O C C Dixie Erica 954K
O C C Dixie Erica 907C

D H D Traveler 6807
O C C Juanada 709V

N Bar Emulation EXT
O C C Pollyanna 944H

CED	BW	WW	YW	MILK	$EN
-6	**+4.5**	**+48**	**+83**	**+16**	**+7**

We chose to use Thumper for his ability to produce heavy muscle with extreme flushing ability. His mother was a 14 year-old daughter of OCC anchor and had excellent feet and udder. Tim says he is a changer bull much like Anchor. We just calved our first Thumper daughters and they did very well and bred up nicely.

FairView JH Cascade 2226 AAA 17487856

R R Rito 707
PBC 707 1M F0203
Evocate Princess T

Rito N Bar
Eriskay of Rollin Rock 3

Black Tor
Princess Bryn of Toreby 5

C H Quantum 3330
Cole Creek 104 Juanada 8M
Cole Creek 104 Juanada 1256

G D A R Quantum 1245
Dixie Erica of C H 6180

Cole Creek Juanada Lad 104
Cole Creek Juanadamere 534

CED	BW	WW	YW	MILK	$EN
+1	**+2.9**	**+44**	**+84**	**+9**	**+1**

FAIRVIEW JH CASCADE 2226
As a two year old

Back in the early 2000s. Kenny and Rachel Lee and the Fairview Ranch leased our matriarch Juanada 8m (1450) from us on an Embryo share basis. Cascade was one of the several Rito FO203 sons that we produced. Cascade was outstanding in his type and design and Cascade was purchased by John Lane of the Lane Ranch in Cascade Montana. Hence the name, Cascade. We had sold semen to numerous places and have gotten excellent reports back on the females sired by Cascade. We have very limited semen on him and we have chosen to use it very sparingly and mostly in our line breeding project. Anytime in the future when you see anything sired by Cascade, you can count on that being out of a cow that we think very highly of and out of our Juanada 1450 cow.

A NOTE ABOUT FAIRVIEW JH CASCADE 2226

My Cascade daughters will be 11 this year. Normally when they get that old, we sort on those cows pretty hard or they just leave. I didn't have to sort one of them out, only thing was when we used him, we weren't AI-ing enough cows. We started with 15 daughters and I know there are still 10 or 11 of them. - Ryan Rygler, Montana -

D H D Traveler 6807 AAA 10858958

Band 234 of Ideal 3163
Q A S Traveler 23-4
Q A S Blackbird Eve 601 1

Band 602 of Ideal 928 72
Rito 149 of Ideal 443
Burly Eric 991
V C S Blackbird 467

PBC 707 1M F0203
Bemindful Maid D H D 0807
Bemindful Maid of R R 1079

R R Rito 707
Evocate Princess T
Algoma Ericmere F B A
Bemindful Maid of R R 4

CED	BW	WW	YW	MILK	$EN
+8	**+.8**	**+32**	**+65**	**+19**	**+15**

DHD Traveler 6807 has solidified his place in Angus history as a unique sire of low birth, high growth genetics, maternal excellence, superior fleshing ability and excellent carcass traits. His daughters possess extra volume, power and fleshing ability along with moderate size, high fertility and excellent udders. Back in the 6807 highlight days it was pretty hard, not to recognize a lot of the better cows were 6807 x Emulation cross of some sort. So we have flushed and bred naturally a few cows this way. It's pretty hard to disregard proven sires like this.

Sitz Traveler 9929 AAA 11208317

Q A S Traveler 23-4
D H D Traveler 6807
Bemindful Maid D H D 0807

Band 234 of Ideal 3163
Q A S Blackbird Eve 601 1
PBC 707 1M F0203
VBemindful Maid of R R 1079

G D A R Rainmaker 340
Sitz Everelda Entense 1137
Sitz Everelda Entense 2335

Lovana
Lady Blackbird 987 G D A R
Traveler 124 G D A R
Sitz Everelda Entense 2821

CED	BW	WW	YW	MILK	$EN
-5	**+4.2**	**+36**	**+66**	**+21**	**+16**

We are sitting on a fair bit of 9929 semen and I've always told myself that "someday" we will use some of it. Again, you cannot disregard the proof that he has sired almost 2500 registered calves and a reputation to produce long lived functional females. I know it's old school, but that's just how I like to roll.

JBob Jester 221 AAA 20590279

O C C Emblazon 854E
O C C Joker 620J
O C C Juanada 709V

D H D Traveler 6807
Dixie Erica of C H 1019
Cole Creek Oscar 92R
Juanada of Rollin Rock 0355

Emulation N Bar 5522
J J J Juanada 1650
Cole Creek 104 Juanada 8M

Emulation 31
Ankony 8F78 Lass 8F275
C H Quantum 3330
Cole Creek 104 Juanada 1256

CED	BW	WW	YW	MILK	$EN
+11	**-1.2**	**+31**	**+46**	**+22**	**+22**

Jester has been a very positive addition to our herd bull battery. He is absolutely ripped with muscle and shows that Emulation curly head and crest. We have numerous full sisters to him in production and they are elite young cows. Visitors have all appreciated his extension and balance. Jester is all bull 24/7 365 days a year.

B3R N011 8082 Electra 1142 AAA 14739799

B3R 500 Elector 3755
B3R 8082 3173 Elector 4013
B3R M1 Blackbird 4202

B3R Elector 5809
B3R 101 Deborah 7706
Tybar Impact M1
B3R Blackbird 2070 P

B3R 8100 270 Bando 3149
B3R 1142 8100 Queen 8174
B3R 8174 3091 Queen 114

B3R Bando 2073 P
B3R 500 Erica 3761
B3R 813 Rito 3073
B3R 700 Queen 1880

CED	BW	WW	YW	MILK	$EN
+0	**+2.2**	**+57**	**+96**	**+12**	**-9**

A couple years ago, I went on a trip to New Mexico to look over a couple herds of cattle. I got to noticing in one of the herds, a massive amount of spring of rib in certain cows. Most of those cows were descendants of the "Porky" bull with some variation of OCC on the top side of the cows pedigree. So we purchased a few units of the Porky bull and have used it ET and one unit naturally. We have two ET daughters of Porky that are what we wanted to use him to do. They have spring of rib to spare and very balanced in their type. We will get more ET calves this spring.

1 JBob Traveler 5004

TATTOO: 5004 DOB: 12/01/24 AAA: 21469691

Q A S Traveler 23-4
Band 234 of Ideal 3163
Q A S Blackbird Eve 601 1
D H D Traveler 6807
Bemindful Maid D H D 0807
PBC 707 1M F0203
Bemindful Maid of R R 1079
Emulation 31
F C R Elation Lad 652
Miss Emulous 243
Hould Juanada 0228
Cole Creek 104 Juanada 8M
C H Quantum 3330
Cole Creek 104 Juanada 1256

BIRTH WT
68
BIRTH RATIO **99**
205 WT **N/A**
WN RATIO **N/A**

CED	BW	WW	YW	MILK	$EN
+10	**-0.6**	**+30**	**+56**	**+23**	**+18**

Herd bull. Just kicking at old school again. Back in the early days of traveler 6807, there was no better cross than the 6807 x Emulation and because we sit on a lot of 6807 semen I thought I would try it out. This is an outstanding individual that is out of a cow that we think very highly of. In my eyes, she is the spitting image of her mother and the matriarch of our herd. This is her natural calf and she did an outstanding job raising it in such a terrible time of the year. Right from birth I knew this guy was special and he has never disappointed us. I weaned him at six months old because I needed to give his mother a break and just hoping she would breed back at such an advanced age. Well, she will be the first one to calve this year and she will immediately go back into ET where she will remain until she no longer can produce. I will be retaining 50% interest and possession of this bull. Dams progeny ratio BW/91-WW/105.

2 JBob Porky 5007

TATTOO: 5007 DOB: 01/04/25 AAA: 21464308

B3R 8082 3173 Elector 4013
B3R 500 Elector 3755
B3R M1 Blackbird 4202
B3R N011 8082 Electra 1142
B3R 1142 8100 Queen 8174
B3R 8100 270 Bando 3149
B3R 8174 3091 Queen 114
O C C Anchor 771A
D H D Traveler 6807
O C C Juanada 709V
Hould Juanada 9021
Cole Creek 104 Juanada 8M
C H Quantum 3330
Cole Creek 104 Juanada 1256

BIRTH WT
74
BIRTH RATIO **107**
205 WT **702**
WN RATIO **100**

CED	BW	WW	YW	MILK	$EN
+5	**+1.4**	**+51**	**+84**	**+17**	**+1**

Herd bull. Oh Boy! This guy will catch your attention come sale day. This is the natural son of our 9021 cow who is the mother of Genetic Rustler, 767 and Elder Creek. I highly recommend this bull. I feel that if you're needing to stir the genetic pot in your herd without losing a type and function, this would be your guy. I will be retaining 50% interest and possession of this bull. Dams progeny ratio BW/96-WW/106.

3 JBob Boulder 501

TATTOO: 501 DOB: 02/02/25 AAA: 21402404

PBC 707 1M F0203
R R Rito 707
Evocate Princess T
O C C Boulder 855B
Rollin Rock Blackbird 1304
Shoshone Vantage JB23
Rollin Rock Blackbird 8117
O C C Focus 813F
Basin Rainmaker 654X
Dixie Erica of C H 1019
NCC Quality Blackbird 3035
O C C Blackbird 736K
O C C Great Plains 943G
O C C Blackbird 824G

BIRTH WT
78
BIRTH RATIO **100**
205 WT **647**
WN RATIO **100**

CED	BW	WW	YW	MILK	$EN
+6	**-0.2**	**+31**	**+52**	**+19**	**+23**

This outstanding bull is Linebred to Rito FO203 7 times. His mother is also a full sister to OCC Paxton. You will be hard-pressed to find another bull bred like this anywhere. You will find very little 6807 in this pedigree. He would make a great cross for someone who wants to step away from 6807. I will be retaining 50% interest and possession of this bull.

PATERNAL GRANDDAM OF LOT 3

4 JBob Shadow Rider 547

TATTOO: 547 DOB: 03/26/25 AAA: 21464344

Sinclair Shadow Rider 9S34
N Bar Shadow X4124
N Bar Primrose Y3051
Sinclair Shadow Rider 1741
Sinclair Ms Fern 8XE21 4RA2
Sinclair Excellency 5X25
Sinclair Miss Fern 4RA2 71
C C A Emblazon 702
O C C Emblazon 854E
Limestone Blackcap R128
Hould Juanada 0107
Hould Juanada 8037
O C C Big Time 746Z
Hould Juanada 2115

BIRTH WT
82
BIRTH RATIO **105**
205 WT **740**
WN RATIO **107**

CED	BW	WW	YW	MILK	$EN
+4	**+1.9**	**+55**	**+92**	**+22**	**+8**

This Shadow Rider son is impressive and out of a sensational cow here. This bull's mother has produced a couple outstanding individuals here. Both bulls that have sold out of her have been top shelf individuals and sold to Bruce and Linda Hould and Cleveland Creek Ranch. You will also notice that this cow has a Juice son selling in the two-year-old division that is no slouch. This is no doubt a potential herd Sire. Don't look past this guy. I will be retaining 50% interest and possession of this bull. Dams progeny ratio BW/100-WW/103.

5 JBob Shadow Rider 528

TATTOO: 528 DOB: 03/28/25 AAA: 21464313

Sinclair Shadow Rider 9S34
N Bar Shadow X4124
N Bar Primrose Y3051
Sinclair Shadow Rider 1741
Sinclair Ms Fern 8XE21 4RA2
Sinclair Excellency 5X25
Sinclair Miss Fern 4RA2 71
O C C Anchor 771A
D H D Traveler 6807
O C C Juanada 709V
Hould Juanada 6023
J J J Juanada 1850
Emulation N Bar 5522
Cole Creek 104 Juanada 8M

BIRTH WT
78
BIRTH RATIO **100**
205 WT **746**
WN RATIO **107**

CED	BW	WW	YW	MILK	$EN
+8	**-0.1**	**+43**	**+67**	**+26**	**+18**

Heifer bull. If you're trying to make moderate framed females that are sweet fronted, functional and range ready this is your bull. His mother is backed by two of the best sires that we have found to make functional range adaptable cattle. This bull's mother has done an excellent job for us and had the top selling bull a couple years ago sired by a Remarkable. Don't overlook this bull. I will be retaining 50% interest and possession of this bull. Dams progeny ratio BW/97-WW/105.

6 JBob Cascade 541

TATTOO: 541 DOB: 03/25/25 AAA: 21464316

PBC 707 1M F0203
FairView JH Cascade 2226
Cole Creek 104 Juanada 8M

R R Rito 707
Evocate Princess T

C H Quantum 3330
Cole Creek 104 Juanada 1256

L T Bandwagon 3105
Hould Juanada 7223
Hould Juanada 4304

Leachman Right Time
L T Ms Vikings Value 0256

O C C Jet Stream 825J
Hould Juanada 0228

BIRTH WT
83
BIRTH RATIO **106**
205 WT **766**
WN RATIO **110**

CED	BW	WW	YW	MILK	$EN
+2	**+2.4**	**+48**	**+81**	**+21**	**-2**

Herd bull potential. I bred a few top cows in hopes of building a new herd sire for us. Each cow was hand-picked for this mating based on their type and function. They all had to have the old foundation Juanada cow in their immediate cow line. The mother of this bull hands down meets that criteria. We chose to retain the son out of our herd sire 767's full sister. I feel this is an excellent opportunity. I will be retaining 50% interest and possession of this bull. Dams progeny ratio BW/99-WW/105.

7 JBob Thumper 5002

TATTOO: 5002 DOB: 02/28/25 AAA: 21469319

O C C Eureka 865E
O C C Thumper 819T
O C C Dixie Erica 954K

O C C Backstop 888B
Blackbird of R R 1204

O C C Anchor 771A
O C C Dixie Erica 907C

N Bar Emulation EXT
JJJ Juanada 9150
Cole Creek 104 Juanada 8M

Emulation N Bar 5522
N Bar Primrose 2424

C H Quantum 3330
Cole Creek 104 Juanada 1256

BIRTH WT
74
BIRTH RATIO **100**
205 WT **731**
WN RATIO **100**

CED	BW	WW	YW	MILK	$EN
+2	**+1.5**	**+42**	**+71**	**+22**	**+9**

Herd bull. I just can't say enough good about this flush of calves. There are two of these bulls and I will retain one to breed cows here this spring. The mother is now 17 years old and still producing. We have her in the flush center now where she will remain until she can't give us any more eggs. She is the epitome of what a range cow should be phenotypically. If longevity with proven production is on your list, this cow has it. I highly recommend this Bull. I will be retaining 50% interest and possession of this bull. Dams progeny ratio BW/96-WW/109.

8 JBob Juice 561

TATTOO: 561 DOB: 04/01/25 AAA: 21464345

O C C Rear End 751R
C V C Juice 600J
C V C Dixie Erica 765C

O C C Homer 650H
FCC Revolution Rose 995N

O C C Turning Point 990T
O C C Dixie Erica 764T

O C C Best Yet 766B
Hould Juanada 0106
Hould Juanada 6003

O C C Work of Art 766W
O C C Dixie Erica 817Y

Sinclair Emulation 5522 XP
JJJ Juanada 8108

BIRTH WT
80
BIRTH RATIO **103**
205 WT **763**
WN RATIO **110**

CED	BW	WW	YW	MILK	$EN
+7	**+0.5**	**+48**	**+82**	**+25**	**+7**

Heifer bull. Another high gaining Juice son. This individual's mother is my favorite OCC Best Yet daughter on the ranch and is highly line bred Emulation. This guy has also positioned himself in a very high spot at the development center. Take a look at him sale day. I will be retaining 50% interest and possession of this bull. Dams progeny ratio BW/102-WW/109.

9 JBob Juice 530

TATTOO: 530 DOB: 03/21/25 AAA: 21464328

O C C Rear End 751R
C V C Juice 600J
C V C Dixie Erica 765C

O C C Homer 650H
FCC Revolution Rose 995N

O C C Turning Point 990T
O C C Dixie Erica 764T

JBob Emulation 767
Hould Juanada 9009
Hould Juanada 7249

Emulation N Bar 5522
Hould Juanada 9021

L T Bandwagon 3105
Hould Juanada 4303

BIRTH WT
77
BIRTH RATIO **99**
205 WT **786**
WN RATIO **113**

CED	BW	WW	YW	MILK	$EN
+10	**-0.6**	**+53**	**+87**	**+24**	**+4**

Heifer bull. Another outstanding Juice son. This particular one was a crowd favorite this fall. His mother is another 767 daughter that can get the job done much like her mother and grandmother. A very strong and fertile set of cows behind this stellar juice son. You won't want to look past this stout made bugger. I will be retaining 50% interest and possession of this bull. Dams progeny ratio BW/92-WW/108.

10 JBob Remarkable 555

TATTOO: 555 DOB: 03/29/25 AAA: 21464325

O C C Mitchell 831M
O C C Remarkabull 937R
O C C Dixie Erica 801M

O C C Hunter 928H
O C C Erica Lassie 839J

O C C Joker 620J
O C C Dixie Erica 907C

O C C Big Time 746Z
Hould Juanada 8061
Hould Juanada 3120

O C C Rear End 751R
O C C Dixie Erica 771R

Horse Butte 6143 of 7143
JJJ Juanada 8108

BIRTH WT
85
BIRTH RATIO **109**
205 WT **705**
WN RATIO **102**

CED	BW	WW	YW	MILK	$EN
+2	**+2.**	**+40**	**+73**	**+17**	**+16**

Walking through the pens you have no trouble finding this beast. He is deep, wide, thick and long, along with being phenotypically correct. People who have gone through the bulls at the development center have all commented on him. His mother is a fabulous OCC Big Time daughter out of a 13-year-old Encore daughter who is still at the ranch and AI'd to EXT for a calf this spring. Dams progeny ratio BW/107-WW/101.

Hunter helping work the cattle

HEIFER BULL

On a lot of the bulls, you will notice that I chose to put them as a heifer bull. This is all determined by the mother and sire as well as his individual CED and birth weight EPD. With that being said, I would like you to, make your own judgment on your heifer bull purchases. I can say with confidence that if I list them as a Heifer Bull candidate, I myself would certainly use him on heifers.

11 JBob Juice 536

TATTOO: 536 DOB: 03/24/25 AAA: 21464319

O C C Rear End 751R
C V C Juice 600J
C V C Dixie Erica 765C

O C C Emblem 909E
Broken Arrow Juanada 7176B
Cole Creek Juanada 594

O C C Homer 650H
FCC Revolution Rose 995N
O C C Turning Point 990T
O C C Dixie Erica 764T
O C C Anchor 771A
Blackbird of R R 1204
Cole Creek Black Cedar 1100
Cole Creek Juanada 56T

BIRTH WT
84
BIRTH RATIO **108**
205 WT **741**
WN RATIO **107**

CED	BW	WW	YW	MILK	$EN
+6	**+1.2**	**+43**	**+70**	**+23**	**+19**

You will definitely find this Juice son come sale all day. He is also one of the top gainers in the development center. He is very hard not to notice. His mother came to us in the Broken Arrow dispersal years ago. These juice calves are outstanding, you will see a lot more of him in the future. Don't overlook this bull. Dams progeny ratio BW/102-WW/100.

12 JBob Shadow Rider 534

TATTOO: 534 DOB: 03/24/25 AAA: 21464327

Sinclair Shadow Rider 9S34
Sinclair Shadow Rider 1741
Sinclair Ms Fern 8XE21 4RA2

O C C Big Time 746Z
Hould Juanada 8037
Hould Juanada 2115

N Bar Shadow X4124
N Bar Primrose Y3051
Sinclair Excellency 5X25
Sinclair Miss Fern 4RA2 71
O C C Rear End 751R
O C C Dixie Erica 771R
Jad Phylix W6157
Hould Juanada 0202

BIRTH WT
77
BIRTH RATIO **99**
205 WT **733**
WN RATIO **106**

CED	BW	WW	YW	MILK	$EN
+2	**+1.8**	**+54**	**+88**	**+23**	**+7**

If you're looking for a little bit bigger outlined powerhouse of a bull. This is your guy. His mother is one of our favorite OCC Big Time daughters whose bulls have always been in the top of our sales. Lots of growth in this guy and it is definitely showing at the development center. Dams progeny ratio BW/106-WW/110.

MOTHER OF LOT 12

13 JBob Encore 5003

TATTOO: 5003 DOB: 02/22/25 AAA: 21464307

Shoshone Encore 6310
Horse Butte 1126 of 3128
Shoshone Ester 3128

O C C Anchor 771A
Hould Juanada 9021
Cole Creek 104 Juanada 8M

Shoshone Bob 2712
Shoshone Frances MHE63-93
Shoshone Encore 6310
Shoshone Ester 3116
D H D Traveler 6807
O C C Juanada 709V
C H Quantum 3330
Cole Creek 104 Juanada 1256

BIRTH WT
86
BIRTH RATIO **100**
205 WT **718**
WN RATIO **100**

CED	BW	WW	YW	MILK	$EN
+8	**+0.2**	**+36**	**+53**	**+16**	**+22**

A well-bred bigger framed ET son of the Encore 1126. 1126 is known for his ability to produce muscle and bone in the Shoshone line of cattle. This guy's mother is also the dam of our herd bulls Genetic Rustler, 767 and Elder Creek. I highly recommend this guy and will be looking to use him in the future. I will be retaining 50% interest and possession of this bull. Dams progeny ratio BW/96-WW106.

14 JBob Hero 502

TATTOO: 502 DOB: 02/2/2025 AAA: REG. PENDING

Highwood Hero L C H
R R Hero 6267
Blackbird of R R 1204

O C C Paxton 730P
NCC Dixie Erica 3048
O C C Dixie Erica 600G

Lost Lake Hero 51
Vikings Maid of Highwood
PBC 707 1M F0203
Blackbird of R R 7023
O C C Focus 813F
O C C Blackbird 736K
O C C Discovery 918D
O C C Dixie Erica 907C

BIRTH WT
78
BIRTH RATIO **N/A**
205 WT **790**
WN RATIO **N/A**

CED	BW	WW	YW	MILK	$EN
+12	**-.09**	**+28**	**+40**	**+20**	**+22**

Kicking it old school here. A lot of great cows have been sired by hero 6267 and I thought he would work very well on this particular Paxton daughter. This bull's full sister is outstanding in her type and I'm very hopeful for her future here. We still have several embryos in the tank on this cross.

15 JBob Linebred 500

TATTOO: 500 DOB: 01/16/25 AAA: 21469690

O C C Homer 650H
O C C Linebred 661L
O C C Dixie Erica 686J

Emulation N Bar 5522
J J J Juanada 1750
Cole Creek 104 Juanada 8M

O C C Focus 813F
O C C Dixie Erica 816B
O C C Emblazon 854E
O C C Dixie Erica 816B
Emulation 31
Ankony 8F78 Lass 8F275
C H Quantum 3330
Cole Creek 104 Juanada 1256

BIRTH WT
62
BIRTH RATIO **100**
205 WT **755**
WN RATIO **N/A**

CED	BW	WW	YW	MILK	$EN
+15	**-2.5**	**+32**	**+58**	**+20**	**+20**

Heifer bull. All the guess work is taken out of this genetic package. The mother, 1750 is from one of the greatest flush we have made here. Also producing 1650-1750-1850, who are piling up daughters on the ranch. If you're looking for sleep all night type calving ease and surefire maternal females, this is an excellent opportunity. Dams progeny ratio BW-95/WW-101.

16 JBob Jock 593

TATTOO: 593 DOB: 04/29/25 AAA: 21464323

O C C Rear End 751R
O C C Jock 703J
O C C Pollyanna 636B

Sinclair Emulation 5522 XP
Hould Juanada 8019
Hould Juanada 4313

O C C Homer 650H
FCC Revolution Rose 995N
O C C Moderator 825M
O C C Pollyanna 683X
Emulation N Bar 5522
N Bar Primrose Y3051
O C C Jet Stream 825J
JJJ Juanada 8104

BIRTH WT
79
BIRTH RATIO **101**
205 WT **809**
WN RATIO **117**

CED	BW	WW	YW	MILK	$EN
+5	**+1.4**	**+56**	**+89**	**+20**	**+12**

This guy was absolutely stunning from birth to weaning. His mother did an outstanding job getting him raised. This is her first bull calf. I knew she had it in her to raise a great one. She is royally bred with all of our great maternal cows behind her. Take a good look at this guy because he will be worth the time. I will be retaining 50% interest and possession of this bull. Dams progeny ratio BW/100-WW/108.

17 JBob Shadow Rider 509

TATTOO: 509 DOB: 03/17/25 AAA: 21464335

Sinclair Shadow Rider 9S34
Sinclair Shadow Rider 1741
Sinclair Ms Fern 8XE21 4RA2

Cole Creek Black Cedar 46P
Hould Blackbird 9042
NCC Blackbird 504

N Bar Shadow X4124
N Bar Primrose Y3051
Sinclair Excellency 5X25
Sinclair Miss Fern 4RA2 71
C H Quantum 6247
Cole Creek Clova Juanada 67
Basin Rainmaker F156
O C C Blackbird 736K

BIRTH WT
65
BIRTH RATIO **83**
205 WT **713**
WN RATIO **103**

CED	BW	WW	YW	MILK	$EN
+10	**-1.6**	**+42**	**+68**	**+29**	**+15**

Heifer bull. You will no doubt find this bull come sale day. His mother is an exceptional individual, much like her mother and grandmother, who is also the mother of Paxton. The OCC Blackbird cow family is gaining momentum here and this bull's mother is a strong example of why. Use him on heifers for a couple years then shift him over to the cows. Dams progeny ratio BW/95-WW/107 on her calves.

18 JBob Remarkable 540

TATTOO: 540 DOB: 03/20/25 AAA: 21464349

O C C Mitchell 831M
O C C Remarkabull 937R
O C C Dixie Erica 801M

O C C Engineer 702E
FCC Juanada 902H
O C C Juanada 964C

O C C Hunter 928H
O C C Erica Lassie 839J
O C C Joker 620J
O C C Dixie Erica 907C
O C C Zebron 871Z
O C C Dixie Erica 615W
O C C Zar 869Z
O C C Juanada 931A

BIRTH WT
82
BIRTH RATIO **105**
205 WT **704**
WN RATIO **101**

CED	BW	WW	YW	MILK	$EN
+8	**+0.1**	**+37**	**+66**	**+20**	**+21**

This is an exceptionally nice Remarkable son. We purchased this cow a couple years ago from a longtime friend who was getting out of registered cattle. She typically has been pleasing and is doing an outstanding job here. Her mother also came in the package of cattle and is thriving in our environment. I really think this bull has loads of potential and a cool pedigree. Dams progeny ratio BW/99-WW/101.

19 JBob Remarkable 556

TATTOO: 556 DOB: 03/24/25 AAA: 21464331

O C C Mitchell 831M
O C C Remarkabull 937R
O C C Dixie Erica 801M

O C C Cortez 819C
Hould Juanada 9070
Hould Juanada 5031

O C C Hunter 928H
O C C Erica Lassie 839J
O C C Joker 620J
O C C Dixie Erica 907C
O C C Big Time 746Z
O C C Dixie Erica 680W
G D A R Traveler 9161
Hould Juanada 0228

BIRTH WT
80
BIRTH RATIO **103**
205 WT **696**
WN RATIO **100**

CED	BW	WW	YW	MILK	$EN
+7	**+0.1**	**+35**	**+62**	**+18**	**+23**

Super stout made son of OCC Remarkabull. This bull has a full brother by Jock in the 2yr old division that was the spitting image of this lot as a yearling. Grab them both on sale day and you will have an outstanding set of replacement heifer calves for years to come. His mother is a gorgeous OCC Cortez daughter stemming from the great 16 yr old 0228 cow that will anchor our ET program for years. Dams progeny ratio BW/95-WW/99.

20 JBob Remarkable 518

TATTOO: 518 DOB: 03/18/25 AAA: 21464332

O C C Mitchell 831M
O C C Remarkabull 937R
O C C Dixie Erica 801M

BAA Classic of JBob 442
Hould Juanada 9033
Hould Juanada 4313

O C C Hunter 928H
O C C Erica Lassie 839J
O C C Joker 620J
O C C Dixie Erica 907C
Rito 054 G D A R
Cole Creek 104 Juanada 8M
O C C Jet Stream 825J
JJJ Juanada 8104

BIRTH WT
71
BIRTH RATIO **91**
205 WT **691**
WN RATIO **100**

CED	BW	WW	YW	MILK	$EN
+10	**-1.3**	**+29**	**+55**	**+21**	**+20**

Heifer bull. This is a very stout and correct made Remarkable son. His mother has done an outstanding job here and is double bred to our great Juanada cow. This bull's pedigree is loaded up with lots of maternal bulls and females who have proven themselves. Dams progeny ratio BW/96-WW/100.

21 JBob Rear End 527

TATTOO: 527 DOB: 03/20/25 AAA: 21464315

O C C Homer 650H
O C C Rear End 751R
FCC Revolution Rose 995N

O C C Focus 813F
O C C Dixie Erica 816B
O C C Joker 620J
O C C Revolution Rose 887H

Basin Rainmaker F156
NCC Blackbird 504
O C C Blackbird 736K

Basin Rainmaker 654X
Basin Pamella 676X
O C C Great Plains 943G
O C C Blackbird 824G

BIRTH WT
82
BIRTH RATIO **106**
205 WT **711**
WN RATIO **102**

CED	BW	WW	YW	MILK	$EN
+3	**+1.7**	**+40**	**+65**	**+23**	**+21**

I just can't keep them all. I certainly bred this cow fully intending to retain her calf for future use here on the ranch. His mother is an outstanding individual and will no doubt end up a donor here. She is almost ideal in her type, her daughters are making great cows. This bull's brother will sell in the two-year-old division and was used here last year. Gather them both up on sale day and have a set of calves that will knock your eyeballs out. Dams progeny ratio BW/98- WW/106.

22 JBob Jock 548

TATTOO: 548 DOB: 03/27/25 AAA: 21464333

O C C Rear End 751R
O C C Jock 703J
O C C Pollyanna 636B

O C C Homer 650H
FCC Revolution Rose 995N
O C C Moderator 825M
O C C Pollyanna 683X

O C C Cortez 819C
Hould Juanda 9026
Hould Juanada 6005

O C C Big Time 746Z
O C C Dixie Erica 680W
CAR Chinnook 786
JJJ Juanada 9025

BIRTH WT
87
BIRTH RATIO **112**
205 WT **698**
WN RATIO **101**

CED	BW	WW	YW	MILK	$EN
+6	**+1.3**	**+45**	**+73**	**+18**	**+22**

A very attractive son of Jock out of the most phenotypically impressive daughters of OCC Cortez. Everyone that sees her admires her type and kind. She is ultra feminine fronted and absolutely balanced from head to toe with a flawless udder. Look for this guy's brother in the 2 yr old division (477). Dams progeny ratio BW/ 106-WW/103.

23 JBob Practical 521

TATTOO: 521 DOB: 03/19/25 AAA: 21464337

O C C Practical 841P
JBob Practical 213
J J J Juanada 1650

O C C Focus 813F
O C C Juanada 968G
Emulation N Bar 5522
Cole Creek 104 Juanada 8M

O C C Big Time 746Z
Hould Delia 9039
Hould Delia 5039

O C C Rear End 751R
O C C Dixie Erica 771R
G D A R Traveler 9161
Hould Delia 1572

BIRTH WT
81
BIRTH RATIO **104**
205 WT **716**
WN RATIO **103**

CED	BW	WW	YW	MILK	$EN
+5	**+0.7**	**+41**	**+70**	**+19**	**+15**

This practical son has a lot of great cows in his pedigree. His mother is my favorite OCC big-time daughter with just the right amount of body and femininity. This calf is proof that she knows how to produce big ones. Dams progeny ratio BW/102-WW/108.

24 JBob Practical 507

TATTOO: 507 DOB: 03/11/25 AAA: 21464336

O C C Practical 841P
JBob Practical 213
J J J Juanada 1650

O C C Focus 813F
O C C Juanada 968G
Emulation N Bar 5522
Cole Creek 104 Juanada 8M

O C C Jockey 655J
Hould Juanada 9016
JJJ Juanada 9150

O C C Anchor 771A
O C C Dixie Erica 907C
N Bar Emulation EXT
Cole Creek 104 Juanada 8M

BIRTH WT
81
BIRTH RATIO **104**
205 WT **685**
WN RATIO **99**

CED	BW	WW	YW	MILK	$EN
+9	**-0.6**	**+31**	**+55**	**+19**	**+21**

Heifer bull. This individual has lots of very good cows in his pedigree. His mother is a strong functioning range cow that hasn't stumbled in her duties. The grandmother has several individuals in the sale as well. She is 17 years old and at the flush center now. Dams progeny ratio BW/99 WW/102 on her calves.

1/2 INTEREST & 1/2 POSSESSION ON LOTS 1, 2, 3, 4, 5, 6, 7, 8, 9, 13, 16, 31, 32 & 37

The buyer will get immediate use of him and all salvage value. When the bull gets to be 4-5 years old and you are done with him, we may take the option of bringing the bull back for our own use. I have done this with several bulls and if you are interested in one of these bulls and have questions please call us and we can discuss it. I can also give you references to the buyers of the bulls that have sold with this option and get there opinion on how well it has worked for them.

We celebrated Tyler & Kaylee with a wedding reception

25 JBob Carry On 519

TATTOO: 519 DOB: 03/19/25 AAA: 21466602

PBC 707 1M F0203
Duff Carry On 252
O C C Juanada 927K
O C C Paxton 730P
O C C Dixie Erica 658E
O C C Dixie Erica 816Y

R R Rito 707
Evocate Princess T
O C C Emblazon 854E
O C C Juanada 624G
O C C Focus 813F
O C C Blackbird 736K
O C C Eureka 865E
O C C Dixie Erica 612H

BIRTH WT **82**
BIRTH RATIO **105**
205 WT **700**
WN RATIO **101**

CED	BW	WW	YW	MILK	$EN
+8	+1.2	+45	+77	+17	+19

This Duff Carry On son packs a lot of meat on a very long body. His mother is long bodied with a little more frame than what you would expect from the pedigree. But man, she is good and takes care of business like she should. Lots of great OCC cows in this pedigree. Dams progeny ratio BW/102-WW/101.

26 JBob Shadow Rider 551

TATTOO: 551 DOB: 03/27/25 AAA: 21464324

Sinclair Shadow Rider 9S34
Sinclair Shadow Rider 1741
Sinclair Ms Fern 8XE21 4RA2
O C C Legacy 839L
Hould Juanada 8049
JJJ Juanada 9025

N Bar Shadow X4124
N Bar Primrose Y3051
Sinclair Excellency 5X25
Sinclair Miss Fern 4RA2 71
O C C Echelon 857E
O C C Dixie Erica 960E
JJJ Emblazon 523
JJJ Juanada 6116

BIRTH WT **82**
BIRTH RATIO **105**
205 WT **720**
WN RATIO **104**

CED	BW	WW	YW	MILK	$EN
+7	+0.5	+45	+76	+24	+19

I really liked this calf all summer. His mother is massive in her spring of rib and depth of body. She just quietly does her job and does it perfectly. It is no surprise because that is what every cow beneath her has done for us as well. This individual has done an outstanding job at the development center as well. Dams progeny ratio BW/103-WW/103.

27 JBob Jock 563

TATTOO: 563 DOB: 04/05/25 AAA: 21464347

O C C Rear End 751R
O C C Jock 703J
O C C Pollyanna 636B
O C C Cortez 819C
Hould Juanada 8053
Hould Juanada 5035

O C C Homer 650H
FCC Revolution Rose 995N
O C C Moderator 825M
O C C Pollyanna 683X
O C C Big Time 746Z
O C C Dixie Erica 680W
G D A R Traveler 9161
JJJ Juanada 6116

BIRTH WT **74**
BIRTH RATIO **95**
205 WT **745**
WN RATIO **107**

CED	BW	WW	YW	MILK	$EN
+9	-0.2	+49	+77	+18	+21

Stout made Jock son out an absolute gorgeous daughter of OCC Cortez. Which makes him double bred to OCC Rear End. And also worth mentioning is his grandmother is our 6116 cow that has left us several outstanding daughter here. Dams progeny ratio BW/97-WW/105.

28 JBob Eric 503

TATTOO: 503 DOB: 03/10/25 AAA: 21464358

Emulation 31
JAD Emuleric 247 S41
JAD Erica S41
O C C Linebred 661L
Hould Erelite 0102
Hould Erelite 8085

F C R Elation Lad 652
Miss Emulous 243
JAD Prudent Lad 6157
Shoshone Erica A344
O C C Homer 650H
O C C Dixie Erica 686J
JBob Jet Stream 438
W C R Erelite 906W

BIRTH WT **72**
BIRTH RATIO **92**
205 WT **675**
WN RATIO **97**

CED	BW	WW	YW	MILK	$EN
+10	-1.2	+30	+46	+20	+23

Heifer bull. This is our first calf crop of our new herd Sire Emuleric and he is not disappointing us in any way. This bull's mother is moderately framed and easy keeping with a strong desire to raise a great calf, just as she was designed to do. 503 has done very well this winter at the development center.

29 JBob Traveler 5005

TATTOO: 5005 DOB: 01/03/25 AAA: 21474586

D H D Traveler 6807
Sitz Traveler 9929
Sitz Everelda Entense 1137
N Bar Emulation EXT
JJJ Juanada 9150
Cole Creek 104 Juanada 8M

Q A S Traveler 23-4
Bemindful Maid D H D 0807
G D A R Rainmaker 340
Sitz Everelda Entense 2335
Emulation N Bar 5522
N Bar Primrose 2424
C H Quantum 3330
Cole Creek 104 Juanada 1256

BIRTH WT **66**
BIRTH RATIO **96**
205 WT **696**
WN RATIO **100**

CED	BW	WW	YW	MILK	$EN
+5	+0.5	+35	+61	+24	+13

I'm not sure where you're going to find another 9929 son this year other than right here. Like I said earlier, the 6807 x Emulation cross was very hard to beat back in the 6807 era. This is the natural calf out of our 17-year-old donor cow and this cow is also the mother of the 5002 in the sale and the 5001 bull that I am keeping here. I just don't know how you could go wrong with this bull for making range ready and adaptable Angus cows. Dams progeny ratio BW/96-WW/109.

30 JBob Jock 550

TATTOO: 550 DOB: 03/27/25 AAA: 21464338

O C C Rear End 751R
O C C Jock 703J
O C C Pollyanna 636B
Sinclair Rito Legacy 3R9
Hould Blackbird 9001
Blackbird of Thistedew 5BI16

O C C Homer 650H
FCC Revolution Rose 995N
O C C Moderator 825M
O C C Pollyanna 683X
R R Rito 707
Ideal 4465 of 6807 4286
Duff Basic Instinct 6501
Blackbird of Thistledew 2BX2

BIRTH WT **77**
BIRTH RATIO **99**
205 WT **689**
WN RATIO **99**

CED	BW	WW	YW	MILK	$EN
+6	+1.	+45	+71	+20	+21

An impressively made individual out of our herd sire OCC Jock. This bull's mother is very attractive with a beautiful udder. She is moderate in size and ultra easy keeping. Pound per pound she really gets it done. If you are wanting to downsize your cows a little bit. This one would do the trick. Dams progeny ratio BW/100-BW/101.

TRUST BUT ALWAYS VERIFY! OUR COMMITMENT:

Hould Angus is committed to consistently breeding for maternal excellence, utilizing proven maternal genetics with integrity, rigorous herd management, and an unwavering dedication to quality. Every cow is bred with purpose and intention to strengthen the future of our herd.

Jessica Hould

May 10, 1993 - February 27, 2026

IN OUR HEARTS

We thought of you today.
But that is nothing new.
We thought about you yesterday.
And days before that too.
We think of you in silence.
We often speak your name.
Now all we have are memories.
And your picture in a frame.
Your memory is our keepsake.
With which we'll never part.
God has you in his keeping.
We have you in our heart.

- Unknown -

TWO YEAR OLDS

As in previous years we have brought to you a select group of 2 yr old age advantage bulls. As you can see this group gets larger every year and that is by design. We are in full motion to offer a 100% 2 yr old bull sale in the very near future. Again the bulls offered in this years sale are selected from the 2-3-4 yr old cows as well as all 10+ yr old cows, as well as a select few that we felt we might utilize ourself for a year. This approach puts a definite line in the sand as to what is held back for the sale.

We again selected bull calves out of those same age groups of young cows in the fall of 2025 and also most all of our ET calves born in 2025 as well. Currently we have close to 80 head of bulls getting ready for grass in May and potentially ready for the sale in 2027. We have a few herds that have been putting embryos in for us in Greybull WY, Big Timber MT and Chinook MT as well as at the ranch, all of these ET calves will be available as 2 yr olds in the future as we are full throttle now to achieve or goal of offering a straight 2 yr old sale.

J Bob and granddaughter Harper

Development

The bulls were weaned and put on grass meadows until December 1, 2024 At that point they were sent to a feed yard in Hobson to gain 2.0# gain a day. In May 2025 I got them back home and they were grazed on 2 sections of grass until December 18 2025. At that point they have been on a ration of free choice grass/alfalfa hay. (12.2 CP - 27.4 NE - 103.8 RFV) as well as .05% of body weight of cracked corn, never to exceed 7lbs a day. We feel that this is a reasonable and respectful way to grow them out. This is all a major learning curve for us and it will take some time to fine tune. But at this point the bulls have exceeded all of our expectations.

These bulls have been developed like I would want my own purchased bull to show up at my place — modestly and with health and longevity in mind. They are hard muscled and fit to go out and breed lots of cows.

Granddaughters Hadley & Harper

We All Know That Fat Sells

Most two year olds bulls selling are never leaving the feed yard from weaning to sale day. Not even in the summer months. That will never be our deal. We will not be feeding bulls to be fat. If you want a bunch of 1,700 pound two year old bulls, I would suggest you not waste your time here. However, if you're looking for 2 yr olds that are grown out with health and longevity in mind, we will have them in volume for you on sale day.

A WORD ABOUT OUR BULLS

As someone who sees a lot of bulls throughout the year, I get the opportunity to see cattle up close that most people only evaluate from the stands or sale videos. The set of bulls I worked on for J. Bob Hould definitely stood out from a practical, hands-on perspective. Overall, it's a solid, functional set of bulls that are built for real-world use. This year especially, these bulls have done really well in their environment.

- Taylor Sidwell -

31 JBob Juice 466

TATTOO: 466 DOB: 04/07/24 AAA: 21464363

O C C Rear End 751R
C V C Juice 600J
C V C Dixie Erica 765C

D D A Fahren 21X
Hould Juanada 1024
Hould Juanada 9007

O C C Homer 650H
FCC Revolution Rose 995N
O C C Turning Point 990T
O C C Dixie Erica 764T
Fahren of Wye Umf 5830
D D A Melisa 549
JBob Emulation 767
Hould Juanada 7251

BIRTH WT
63
BIRTH RATIO **89**
205 WT **646**
WN RATIO **106**

CED	BW	WW	YW	MILK	$EN
+13	**-2.2**	**+43**	**+70**	**+22**	**+19**

Heifer Bull. I would never say that an individual out of a five-year-old cow would be a herd bull. But I will tell you that if this bull's mother was eight years old or older, I would consider him in that category. Actually, I am lying to you because he would not even be in the sale and he would be staying here. He is constantly striking a pose with his head up and walks out square on all four corners. An absolutely straight top line. His mother is an outstanding individual in every category. The summer she raised this bull she was bitten by a rattlesnake and her face swelled up double in size and still raised the hell out of this calf. I thought for sure she would be open but again I was wrong. This bulls grandmother, and great grandmother are what I would call my ideal cows. Last year I started a line breeding project. This bull's grandmother and great grandmother are the two individuals that will be the base of this entire project. He was also the second highest, gaining individual on grass. I will be retaining 50% interest and possession of this bull. Dams progeny ratio BW/89-WW/104.

32 JBob Jock 481

TATTOO: 481 DOB: 05/10/24 AAA: 21132731

O C C Rear End 751R
O C C Jock 703J
O C C Pollyanna 636B

Basin Rainmaker F156
NCC Blackbird 504
O C C Blackbird 736K

O C C Homer 650H
FCC Revolution Rose 995N
O C C Moderator 825M
O C C Pollyanna 683X
Basin Rainmaker 654X
Basin Pamella 676X
O C C Great Plains 943G
O C C Blackbird 824G

BIRTH WT
68
BIRTH RATIO **92**
205 WT **771**
WN RATIO **126**

CED	BW	WW	YW	MILK	$EN
+10	**-1.3**	**+54**	**+81**	**+24**	**+17**

Heifer Bull. I used this bull on cows this year. I have said a few times that this Blackbird cow family is going to slowly get spread through the herd. This bull is a great example of why. He isn't the bull that everyone will immediately pick out, but if you sit and study him, he just doesn't have many flaws. His mother is my favorite of the flush sisters that I have and she is also a sister to OCC Paxton as they are out of the same mother. Obviously, I really like this bull and the reason I kept him back to use him here. I will be retaining 50% interest and possession of this bull. Dams progeny ratio BW/98-WW/106.

33 JBob Emblem 442

TATTOO: 442 DOB: 03/22/24 AAA: 21464389

O C C Anchor 771A
O C C Emblem 909E
Blackbird of R R 1204

O C C Tremendous 619T
CFC Miss Wix 7MT2
Miss Wix 2022 HC Mc Cumber

D H D Traveler 6807
O C C Juanada 709V
PBC 707 1M F0203
Blackbird of R R 7023
O C C Emblazon 854E
O C C Dixie Erica 960H
Leachman Right Time
Miss Wix 7111 of Mc Cumber

BIRTH WT
67
BIRTH RATIO **100**
205 WT **N/A**
WN RATIO **N/A**

CED	BW	WW	YW	MILK	$EN
+9	**+.2**	**+38**	**+56**	**+24**	**+19**

Heifer Bull. I used this bull to breed cows last year. His full brothers were well received last year in the sale. An entire page wouldn't give me enough room to tell the deep history behind this bull's mother and her full sisters and full brothers. Not to mention the story behind the entire cow family. It is truly a great pleasure to own this cow and all her sisters. I have numerous heifers out of her by a few different sires. They are all equally impressive. I have high hopes that the Miss Wix cow family can compete and thrive alongside our Juanada cow family in the future. Dams progeny ratio BW/98-WW/103.

34 JBob Juice 471

TATTOO: 471 DOB: 04/04/24 AAA: 21464368

O C C Rear End 751R
C V C Juice 600J
C V C Dixie Erica 765C

JBob Solitude 810
Hould Juanada 1044
Hould Juanada 0228

O C C Homer 650H
FCC Revolution Rose 995N
O C C Turning Point 990T
O C C Dixie Erica 764T
O C C Joker 620J
J J J Juanada 1650
Emulation 31
Cole Creek 104 Juanada 8M

BIRTH WT
74
BIRTH RATIO **104**
205 WT **561**
WN RATIO **92**

CED	BW	WW	YW	MILK	$EN
+7	**+.5**	**+38**	**+64**	**+23**	**+20**

This is a very nice made Juice bull. The mother of this individual has a stellar pedigree. Double bred Juanada and double bred Emulation, also tying together 1650 and 0228 who are the two donor cows that I will be going on with in the future. This is an outstanding bull that will produce long lived and functional range cattle. Dams progeny ratio BW/101-WW/106.

FULL SISTERS TO THE DAM OF LOT 33

35 JBob Linebred 421

TATTOO: 421 DOB: 03/17/24 AAA: 21464380

O C C Homer 650H
O C C Linebred 661L
O C C Dixie Erica 686J

Sinclair Emulation 5522 XP
Hould Chloe 2512
Hould Chloe 7219

O C C Focus 813F
O C C Dixie Erica 816B
O C C Emblazon 854E
O C C Dixie Erica 816B
Emulation N Bar 5522
N Bar Primrose Y3051
L T Bandwagon 3105
W C R Black Chloe 821U

BIRTH WT
70
BIRTH RATIO **105**
205 WT **598**
WN RATIO **98**

CED	BW	WW	YW	MILK	$EN
+11	**-0.7**	**+35**	**+60**	**+21**	**+19**

Heifer Bull. This guy flat put the hammer down from turnout to being brought back in from grass. His mother is as moderate of a cow as you would like to make one but she dang sure doesn't know it. She is stunning in her type and function. I think you could take this bull into your heifers for a couple years and turn him out with the cows for the remaining years and not skip a beat. Dams progeny ratio BW/98-WW/102.

36 JBob Juice 485

TATTOO: 485 DOB: 05/01/24 AAA: 21464364

O C C Rear End 751R
C V C Juice 600J
C V C Dixie Erica 765C

O C C Best Yet 766B
Hould Juanada 0106
Hould Juanada 6003

O C C Homer 650H
FCC Revolution Rose 995N
O C C Turning Point 990T
O C C Dixie Erica 764T
O C C Work of Art 766W
O C C Dixie Erica 817Y
Sinclair Emulation 5522 XP
JJJ Juanada 8108

BIRTH WT
68
BIRTH RATIO **93**
205 WT **701**
WN RATIO **115**

CED	BW	WW	YW	MILK	$EN
+9	**-0.9**	**+49**	**+83**	**+25**	**+5**

Heifer Bull. This bull did very well on grass throughout the summer and fall. His full brother (561) is in the yearling division and is one of the top gainers at the development center. This individual's mother is my favorite OCC Best Yet daughter on the ranch and is highly line bred emulation. Take a look at him sale day. Dams progeny ratio BW/102-WW/109.

37 JBob Juice 452

TATTOO: 452 DOB: 03/24/24 AAA: 21132750

O C C Rear End 751R
C V C Juice 600J
C V C Dixie Erica 765C

C C A Emblazon 702
Hould Juanada 0107
Hould Juanada 8037

O C C Homer 650H
FCC Revolution Rose 995N
O C C Turning Point 990T
O C C Dixie Erica 764T
O C C Emblazon 854E
Limestone Blackcap R128
O C C Big Time 746Z
Hould Juanada 2115

BIRTH WT
67
BIRTH RATIO **92**
205 WT **615**
WN RATIO **100**

CED	BW	WW	YW	MILK	$EN
+9	**+.1**	**+49**	**+85**	**+19**	**+9**

One of the visitors' favorite bulls and out of my favorite CCA Emblazon 702 daughter. She gets lots of attention on pasture tours from visitors. She is quite attractive and very productive. She produced the high seller two years ago to Bruce and Linda Hould and in last year's sale another great one to Cleveland Creek Ranch. This is an outstanding bull and has a brother in the yearling division lot 547 who is an absolute standout. Get both of these brothers bought and enjoy standout calf crops and generations of outstanding females. I will be retaining 50% interest and possession of this bull. Dams progeny ratio BW/103-WW/100.

38 JBob Remarkable 413

TATTOO: 413 DOB: 03/13/24 AAA: 21138989

O C C Mitchell 831M
O C C Remarkabull 937R
O C C Dixie Erica 801M

O C C Headliner 661H
O C C Pollyanna 662F
O C C Pollyanna 842Z

O C C Hunter 928H
O C C Erica Lassie 839J
O C C Joker 620J
O C C Dixie Erica 907C
O C C Emblazon 854E
O C C Juanada 858F
O C C Practical 841P
O C C Pollyanna 944H

BIRTH WT
74
BIRTH RATIO **100**
205 WT **591**
WN RATIO **97**

CED	BW	WW	YW	MILK	$EN
+9	**-0.5**	**+31**	**+55**	**+17**	**+24**

Heifer Bull. A very moderate and stout son of OCC Remarkable. His mother was bought by us at the 2020 Ohlde Cattle Co spring production sale. She has done a fantastic job here and is the epitome of the OCC type. If you're looking to produce very moderate framed, easy fleshing females, this is your guy. Dams progeny ratio BW/95-WW/99.

39 JBob Emblem 436

TATTOO: 436 DOB: 03/20/24 AAA: 21464388

O C C Anchor 771A
O C C Emblem 909E
Blackbird of R R 1204

Cole Creek Full Bore 730
C F C Enchantress 4XV2
Sinclair Enchantress 7FE5

D H D Traveler 6807
O C C Juanada 709V
PBC 707 1M F0203
Blackbird of R R 7023
Cole Creek Black Cedar 46P
Cole Creek S G Jumboleen 76P
Sinclair Emulation TNT 27F3
N Bar Enchantress A1378

BIRTH WT
72
BIRTH RATIO **100**
205 WT **N/A**
WN RATIO **N/A**

CED	BW	WW	YW	MILK	$EN
+7	**+.7**	**+37**	**+55**	**+19**	**+24**

I used this bull to breed cows last year. He was chosen to stay for a year because his flush sisters are for real. His sire is a bull that was purchased by a friend of mine and came highly recommended and I'm happy I took his advice. The dam is rock solid and with a very light BW ratio and is bred to calve to EXT this spring. Dams progeny ratio BW/88-WW/98.

40 JBob Juice 479

TATTOO: 479 DOB: 04/13/24 AAA: 21464371

O C C Rear End 751R
C V C Juice 600J
C V C Dixie Erica 765C

C C A Emblazon 702
Hould Delia 0115
Hould Delia 8063

O C C Homer 650H
FCC Revolution Rose 995N
O C C Turning Point 990T
O C C Dixie Erica 764T
O C C Emblazon 854E
Limestone Blackcap R128
O C C Big Time 746Z
Hould Delia 2113

BIRTH WT
75
BIRTH RATIO **103**
205 WT **633**
WN RATIO **103**

CED	BW	WW	YW	MILK	$EN
+7	**+1.1**	**+49**	**+86**	**+18**	**+11**

Another super Juice x CCA Emblazon 702 cross bull just like the 452 bull in the sale. He has had lots of compliments on pasture tours, his mother as well. Put the two brothers together and reap the benefits for the next several years. Don't forget to look for this guy on sale day. Dams progeny ratio BW/101-WW/103.

41 JBob Linebred 410

TATTOO: 410 DOB: 03/11/24 AAA: 21464386

O C C Homer 650H
O C C Linebred 661L
O C C Dixie Erica 686J

O C C Focus 813F
O C C Dixie Erica 816B

O C C Emblazon 854E
O C C Dixie Erica 816B

Emulation N Bar 5522
Hould Delia 2306
Octoraro Delia 306

Emulation 31
Ankony 8F78 Lass 8F275

Emulation N Bar 5522
Octoraro Delia 723

BIRTH WT
66
BIRTH RATIO **100**
205 WT **N/A**
WN RATIO **N/A**

CED	BW	WW	YW	MILK	$EN
+13	**-2.3**	**+31**	**+53**	**+17**	

Heifer Bull. This is one cool cat. OCC Linebred out of a double bred NBar 5522 daughter. This guy will no doubt make you happy you owned him in 5-6 years when his daughters start coming into maturity. I really like this bull.

42 JBob Fusion 487

TATTOO: 487 DOB: 05/10/24 AAA: 21464369

O C C Tremendous 619T
CFC Fusion 8MT1
Miss Wix 2022 HC Mc Cumber

O C C Emblazon 854E
O C C Dixie Erica 960H

Leachman Right Time
Miss Wix 7111 of Mc Cumber

Emulation N Bar 5522
MH Melisa 311
D D A Melisa 545

Emulation 31
Ankony 8F78 Lass 8F275

Bear of Wye Umf 6591
D D A Melisa 115

BIRTH WT
62
BIRTH RATIO **85**
205 WT **591**
WN RATIO **103**

CED	BW	WW	YW	MILK	$EN
+16	**-3.6**	**+33**	**+53**	**+20**	**+22**

Heifer Bull. This bugger is smooth. The last natural calf of 311 on the ranch. In a weak moment I sold her to Nolan Triebwasser to partner with on an ET project. This is a very well-bred bull and out of an outstanding 13-year-old cow. Dams progeny ratio BW/90-WW/103.

43 JBob Jock 482

TATTOO: 482 DOB: 05/01/24 AAA: 21464376

O C C Rear End 751R
O C C Jock 703J
O C C Pollyanna 636B

O C C Homer 650H
FCC Revolution Rose 995N

O C C Moderator 825M
O C C Pollyanna 683X

O C C Emblem 909E
Broken Arrow Juanada 7176B
Cole Creek Juanada 594

O C C Anchor 771A
Blackbird of R R 1204

Cole Creek Black Cedar 1100
Cole Creek Juanada 56T

BIRTH WT
73
BIRTH RATIO **99**
205 WT **609**
WN RATIO **100**

CED	BW	WW	YW	MILK	$EN
+9	**0**	**+38**	**+58**	**+20**	**+22**

A very strong made Jock son. He performed very well out on grass throughout the summer and fall. This individual's mother came to us in the broken arrow dispersal years ago. You will no doubt find this bull on sale day. And be sure you look up his brother sired by Juice in the yearling division. If you can put these two Juice and Jock sons together come sale day and put them together on a group of cows for the next several years,the resulting females that they will leave in your herd will be worth it. Dams progeny ratio BW/102-WW/100.

44 JBob Traveler 497

TATTOO: 497 DOB: 08/10/24 AAA: 21470951

Q A S Traveler 23-4
D H D Traveler 6807
Bemindful Maid D H D 0807

Band 234 of Ideal 3163
Q A S Blackbird Eve 601 1

PBC 707 1M F0203
Bemindful Maid of R R 1079

Emulation N Bar 5522
J J J Juanada 1850
Cole Creek 104 Juanada 8M

Emulation 31
Ankony 8F78 Lass 8F275

C H Quantum 3330
Cole Creek 104 Juanada 1256

BIRTH WT
66
BIRTH RATIO **100**
205 WT **N/A**
WN RATIO **N/A**

CED	BW	WW	YW	MILK	$EN
+10	**-0.8**	**+32**	**+57**	**+22**	**+18**

Heifer Bull. Kicking it old school again. 6807 doesn't need any introduction. The cow behind this individual doesn't need any introduction either. We have sold several of her bulls throughout the years. And she is going to have dozens more in the future. She is 15 years old and will calve to OCC Anchor calf any day. Dams progeny ratio BW/96-WW/103.

45 JBob Remarkable 404

TATTOO: 404 DOB: 03/08/24 AAA: 21464359

O C C Remarkabull 937R
JBob Remarkabull 230
Hould Juanada 2150

O C C Mitchell 831M
O C C Dixie Erica 801M

N Bar Emulation EXT
Cole Creek 104 Juanada 8M

O C C Freightcar 655F
Hould Juanada 2517
Hould Juanada 0106

GCC Hunter 649U
O C C Dixie Erica 805Y

O C C Best Yet 766B
Hould Juanada 6003

BIRTH WT
68
BIRTH RATIO **103**
205 WT **612**
WN RATIO **100**

CED	BW	WW	YW	MILK	$EN
+8	**+.5**	**+33**	**+64**	**+24**	**+14**

A really stout son of our home raised Remarkable 230. 230 was one of the most attractive OCC Remarkable sons we had raised to that point. This bull's mother is one of our very top Freightcar daughters. She is very moderate and ultra feminine with a perfect udder Her mother is my favorite OCC Best Yet daughter. Lots of strong Hould Angus genetics in this bull. Dams progeny ratio BW/100-WW/103.

Tyler working the two year olds

46 JBob Jock 463

TATTOO: 463 DOB: 04/03/24 AAA: 21464379

O C C Rear End 751R
O C C Jock 703J
O C C Pollyanna 636B

O C C Cortez 819C
Hould Juanada 9070
Hould Juanada 5031

O C C Homer 650H
FCC Revolution Rose 995N

O C C Moderator 825M
O C C Pollyanna 683X

O C C Big Time 746Z
O C C Dixie Erica 680W

G D A R Traveler 9161
Hould Juanada 0228

BIRTH WT
80
BIRTH RATIO **108**
205 WT **567**
WN RATIO **93**

CED	BW	WW	YW	MILK	$EN
+6	**+1.1**	**+40**	**+65**	**+17**	**+24**

This jock son is an absolute meat wagon. Where they summered was a two section pasture. I could tell from a very long distance which bull this guy was. He has a swagger and look that sets him apart from the others. His mother is a gorgeous OCC Cortez daughter stemming from the great 16 yr old 0228 cow that will anchor our ET program for years. Dams progeny ratio BW/95-WW/99.

Harper enjoys a horse ride with Uncle Cole

47 JBob Linebred 408

TATTOO: 408 DOB: 03/10/24 AAA: 21464378

O C C Homer 650H
O C C Linebred 661L
O C C Dixie Erica 686J

O C C Legacy 839L
Hould Juanada 2534
J J J Juanada 1650

O C C Focus 813F
O C C Dixie Erica 816B

O C C Emblazon 854E
O C C Dixie Erica 816B

O C C Echelon 857E
O C C Dixie Erica 960E

Emulation N Bar 5522
Cole Creek 104 Juanada 8M

BIRTH WT
70
BIRTH RATIO **105**
205 WT **584**
WN RATIO **95**

CED	BW	WW	YW	MILK	$EN
+12	**-0.6**	**+31**	**+59**	**+20**	**+22**

Heifer Bull. Another great bull out of OCC linebred. His mother is a direct daughter of OCC Legacy who is leaving us a tremendous set of daughters and out of our 1650 cow, who will be as strongly induced into our herd as her mother was. This is a very well-bred bull. I highly recommend him for making strong maternally bred functional range cows. Dams progeny ratio BW/100-WW/95.

48 JBob Linebred 406

TATTOO: 406 DOB: 03/09/24 AAA: 21464374

O C C Homer 650H
O C C Linebred 661L
O C C Dixie Erica 686J

CFC Fusion 8MT1
Hould Juanada 2563
Hould Juanada 7223

O C C Focus 813F
O C C Dixie Erica 816B

O C C Emblazon 854E
O C C Dixie Erica 816B

O C C Tremendous 619T
Miss Wix 2022 HC Mc Cumber

L T Bandwagon 3105
Hould Juanada 4304

BIRTH WT
70
BIRTH RATIO **105**
205 WT **588**
WN RATIO **96**

CED	BW	WW	YW	MILK	$EN
+14	**-1.4**	**+38**	**+66**	**+23**	**+18**

Heifer Bull. This is a good one. OCC linebred has proven himself to be a proven cow maker. The cow family behind this bull on the bottom side is powerful. You should take note that the grand Dam of this bull is also the mother of the 541 bull in the yearling division. This bull's mother has a lot of potential to be here for a very long time. Dams progeny ratio BW/100-WW/102.

49 JBob Linebred 415

TATTOO: 415 DOB: 03/15/24 AAA: 21464383

O C C Homer 650H
O C C Linebred 661L
O C C Dixie Erica 686J

O C C Freightcar 655F
Hould Erelite 2516
Hould Erelite 0126

O C C Focus 813F
O C C Dixie Erica 816B

O C C Emblazon 854E
O C C Dixie Erica 816B

GCC Hunter 649U
O C C Dixie Erica 805Y

Horse Butte 6143 of 7143
W C R Erelite 906W

BIRTH WT
57
BIRTH RATIO **88**
205 WT **578**
WN RATIO **94**

CED	BW	WW	YW	MILK	$EN
+15	**-2.1**	**+27**	**+47**	**+20**	**+23**

Heifer Bull. This OCC linebred son has some gas in him from weaning to yearling and back from grass. It's fun to watch these bulls come out of winter and go to grass and watch the response to grass that occurs. It's crazy how from week to week these guys change. His mother is a high volume, moderate easy flesh cow. Dams progeny ratio BW/88-WW/98.

50 JBob Linebred 417

TATTOO: 417 DOB: 03/15/24 AAA: 21464361

O C C Homer 650H
O C C Linebred 661L
O C C Dixie Erica 686J

JBob Emulation 767
Hould Juanada 9030
Hould Blackbird 9030

O C C Focus 813F
O C C Dixie Erica 816B

O C C Emblazon 854E
O C C Dixie Erica 816B

Emulation N Bar 5522
Hould Juanada 9021

Sinclair Emulation 5522 XP
Hould Juanada 4315

BIRTH WT
70
BIRTH RATIO **105**
205 WT **572**
WN RATIO **93**

CED	BW	WW	YW	MILK	$EN
+12	**-1**	**+31**	**+57**	**+18**	**+22**

Heifer Bull. We are really happy with these OCC linebred cattle. They have done very well in our low input environment. This bull's mother is a classic example of what our herd sire 767 can do in terms of a type he will make. She is double bred Emulation and bred to be a range cow. This bull's mother will no doubt duplicate her phenotype. Dams progeny ratio BW/93-WW/105.

51 JBob Juice 480

TATTOO: 480 DOB: 05/01/24 AAA: 21464384

O C C Rear End 751R
C V C Juice 600J
C V C Dixie Erica 765C

O C C Homer 650H
FCC Revolution Rose 995N
O C C Turning Point 990T
O C C Dixie Erica 764T

D D A Fahren 21X
Hould Blackbird 1013
Hould Blackbird 9001

Fahren of Wye Umf 5830
D D A Melisa 549
Sinclair Rito Legacy 3R9
Blackbird of Thistedew 5BI16

BIRTH WT
70
BIRTH RATIO
99
205 WT
641
WN RATIO
105

CED	BW	WW	YW	MILK	$EN
+9	-0.4	+43	+72	+22	+20

Heifer Bull. Wowzer. This guy is a tank. This cow keeps bringing in these moderate framed meat machines and this guy is chalked full of meat. She is a beautifully made daughter of 21x. Tight made udder and tiny teats with loads of middle and spring of rib. Pound for pound this cow can show up a lot of larger cattle. Dams progeny ratio BW/96-WW/103.

52 JBob Remarkable 448

TATTOO: 448 DOB: 03/25/24 AAA: 21464373

O C C Mitchell 831M
O C C Remarkabull 937R
O C C Dixie Erica 801M

O C C Hunter 928H
O C C Erica Lassie 839J
O C C Joker 620J
O C C Dixie Erica 907C

Horse Butte 6143 of 7143
Hould Juanada 3120
JJJ Juanada 8108

Horse Butte 1116 of 3116
HBR Shoshone Ester 7143
Emulation N Bar 5522
Cole Creek 104 Juanada 8M

BIRTH WT
80
BIRTH RATIO
109
205 WT
585
WN RATIO
96

CED	BW	WW	YW	MILK	$EN
+6	+.5	+28	+52	+18	+22

I really like the way OCC Remarkable can produce cattle with an abundance of spring of rib. I feel like we need cattle with that to be efficient converters of forage. This bull does that and his mother does as well. She is a 13 year-old daughter of our original herd sire Encore 6143 and with 5522 x Juanada below that. She is also AI'd to EXT this spring. Maternal Performance and Genetics with Maternal Integrity. Dams progeny ratio BW/104-WW/101.

53 JBob Remarkable 445

TATTOO: 445 DOB: 03/22/24 AAA: 21464367

O C C Mitchell 831M
O C C Remarkabull 937R
O C C Dixie Erica 801M

O C C Hunter 928H
O C C Erica Lassie 839J
O C C Joker 620J
O C C Dixie Erica 907C

Horse Butte 6143 of 7143
Hould Juanada 3118
JJJ Juanada 6116

Horse Butte 1116 of 3116
HBR Shoshone Ester 7143
D D A Fahren 21X
Cole Creek 104 Juanada 8M

BIRTH WT
82
BIRTH RATIO
112
205 WT
615
WN RATIO
100

CED	BW	WW	YW	MILK	$EN
+6	+.7	+30	+53	+20	+21

Another well-bred OCC Remarkable son. His mother is 13 years old and still raising good calves and all AI. I think highly enough of her that we AI'd her to EXT. I have no doubt that this individual will create daughters that will last well into their teens and produce calves that will knock your socks off. Dams progeny ratio BW/103-WW/101.

54 JBob Juice 464

TATTOO: 464 DOB: 04/03/24 AAA: 21132751

O C C Rear End 751R
C V C Juice 600J
C V C Dixie Erica 765C

O C C Homer 650H
FCC Revolution Rose 995N
O C C Turning Point 990T
O C C Dixie Erica 764T

Duff Honcho 426
Hould Juanda 0134
JJJ Juanada 8104

Bar Wick Eureka 943 310
Duff BI 619 LadyPop 1017
N Bar Emulation EXT
Cole Creek 104 Juanada 8M

BIRTH WT
70
BIRTH RATIO
96
205 WT
641
WN RATIO
105

CED	BW	WW	YW	MILK	$EN
+9	-0.4	+44	+73	+22	+17

This is a very stylish and correct Juice bull. His mother is a crowd favorite here and is sired by Duff Honcho out one of our best EXT daughters out of our old Juanada cow. This individual is very moderate and thick. If you are wanting to downsize your cowherd, this is your guy. Dams progeny ratio BW/101-WW/105.

55 JBob Jester 467

TATTOO: 467 DOB: 04/07/24 AAA: 21464362

O C C Joker 620J
JBob Jester 221
J J J Juanada 1650

O C C Emblazon 854E
O C C Juanada 709V
Emulation N Bar 5522
Cole Creek 104 Juanada 8M

O C C Hunter 928H
Hould Clova Pride 2529
S R Clova Pride 426

O C C Focus 813F
O C C Dixie Erica 960E
GDAR Game Day 449
Basin Clova Pride 933L

BIRTH WT
70
BIRTH RATIO
105
205 WT
647
WN RATIO
106

CED	BW	WW	YW	MILK	$EN
+7	+.2	+40	+66	+23	+19

A stout made son of Jester out of a bigger framed OCC Hunter daughter. The Hunter daughters are making good functional range cows. We have several of them in our herd and they are quite nice. This bulls grand dam is still here at 14 years old and will calve first cycle. With the longevity of Jester mother and the grand Dam of this bull, longevity should be built in. Dams progeny ratio BW/101-WW/101.

56 JBob Fusion 484

TATTOO: 484 DOB: 05/01/24 AAA: 21464377

O C C Tremendous 619T
CFC Fusion 8MT1
Miss Wix 2022 HC Mc Cumber

O C C Emblazon 854E
O C C Dixie Erica 960H
Leachman Right Time
Miss Wix 7111 of Mc Cumber

O C C Cortez 819C
Hould Juanada 9024
Hould Juanada 3250

O C C Big Time 746Z
O C C Dixie Erica 680W
Wandering CRK Dynasty JRM 2F
Cole Creek 104 Juanada 8M

BIRTH WT
69
BIRTH RATIO
93
205 WT
624
WN RATIO
102

CED	BW	WW	YW	MILK	$EN
+12	-1.3	+49	+78	+17	+20

Heifer Bull. Holy cow the Fusion x Cortez cross works very well. It just takes time to get these crosses figured out. I just can't say enough about our Cortez daughters. They are making superb cows for us. He will see use back here again the next several years. This cow is out of our donor cow 3250 who has done an excellent job for us. Brad Murphy picked this cow's full sister a couple of years ago and she has done an outstanding job for him. You will have no problem finding this guy sale day. Dams progeny ratio BW/100-WW/98.

57 JBob Double Black 476

TATTOO: 476 DOB: 04/10/24 AAA: 21464375

Cole Creek Black Cedar 46P	C H Quantum 6247	
	Cole Creek Clova Juanada 67	
JBob Double Black 924		
NCC Blackbird 503	Basin Rainmaker F156	
	O C C Blackbird 736K	
G D A R Traveler 9161	D H D Traveler 6807	
	G D A R Sapphire 728	
Hould Chloe 5025		
W C R Black Chloe 821U	Shoshone Felix 6310 J O D	
	W C R Black Chloe 98	

BIRTH WT	BIRTH RATIO	205 WT	WN RATIO
82	111	537	88

CED	BW	WW	YW	MILK	$EN
+3	+2.	+25	+50	+23	+20

This will be the last year of Double Black progeny. Unfortunately, we lost him after our first year of use. He was an outstanding bull to be around and a breeding fool. This bull is a little bit more moderate in size than a lot of the Double Black progeny. His mother was very moderate and definitely knew how to take care of business. Dams progeny ratio BW/99-WW/98.

58 JBob Juice 461

TATTOO: 461 DOB: 04/01/24 AAA: 21464370

O C C Rear End 751R	O C C Homer 650H	
	FCC Revolution Rose 995N	
C V C Juice 600J		
C V C Dixie Erica 765C	O C C Turning Point 990T	
	O C C Dixie Erica 764T	
O C C Best Yet 766B	O C C Work of Art 766W	
	O C C Dixie Erica 817Y	
Hould Clova Pride 1001		
S Clova Pride 263	GDAR Game Day 449	
	Basin Clova Pride 933L	

BIRTH WT	BIRTH RATIO	205 WT	WN RATIO
72	101	581	95

CED	BW	WW	YW	MILK	$EN
+8	-0.7	+45	+79	+23	+15

A very attractive son of Juice. Long sided and balanced. I really like this Best Yet daughter. She always catches your eye in the pasture. Very balanced and feminine fronted. Her mom is still here and producing at 13 years old and flat knows how to get it done. Dams progeny ratio BW/108-WW/100.

59 JBob Juice 458

TATTOO: 458 DOB: 03/27/24 AAA: 21464366

O C C Rear End 751R	O C C Homer 650H	
	FCC Revolution Rose 995N	
C V C Juice 600J		
C V C Dixie Erica 765C	O C C Turning Point 990T	
	O C C Dixie Erica 764T	
O C C Best Yet 766B	O C C Work of Art 766W	
	O C C Dixie Erica 817Y	
Hould Clova Pride 0117		
S Clova Pride 263	GDAR Game Day 449	
	Basin Clova Pride 933L	

BIRTH WT	BIRTH RATIO	205 WT	WN RATIO
78	107	646	106

CED	BW	WW	YW	MILK	$EN
+6	+.6	+51	+90	+25	+8

Lots of power and style in this Juice bull. Really nice fronted and long sided. His mother is a very attractive made OCC Best Yet daughter who knows how to bring in a large calf. Dams progeny ratio BW/109-WW/109.

60 JBob Fusion 457

TATTOO: 457 DOB: 03/28/24 AAA: 21464387

O C C Tremendous 619T	O C C Emblazon 854E	
	O C C Dixie Erica 960H	
CFC Fusion 8MT1		
Miss Wix 2022 HC Mc Cumber	Leachman Right Time	
	Miss Wix 7111 of Mc Cumber	
Duff Honcho 426	Bar Wick Eureka 943 310	
	Duff BI 619 LadyPop 1017	
Hould Juanada 0112		
JJJ Juanada 6116	D D A Fahren 21X	
	Cole Creek 104 Juanada 8M	

BIRTH WT	BIRTH RATIO	205 WT	WN RATIO
72	99	N/A	N/A

CED	BW	WW	YW	MILK	$EN
+14	-2.7	+43	+70	+20	+20

Heifer Bull. Moderate made son of fusion. His mother is a massively made Duff Honcho daughter out of our donor 6116. Our fusion daughters are making great cows and I can imagine this bull will produce females that you can be proud of.

DATA CAN'T FIX WHAT SELECTION BROKE AND YOUR GRANDPA KNEW IT...

Data is only useful if the foundation is sound. But in today's cattle world, whole operations are trying to solve fertility, efficiency, and longevity problems with spreadsheets while ignoring the fact that their selection pressure created the problem in the first place. You can't index your way out of a broken cow herd. You can't chase extremes, prop it all up with inputs, and act shocked when it falls apart.

Your grandpa didn't need formulas to find good cows. He watched them. He bred for cows that stuck around—ones that calved on time, raised a good one, and held up year after year. No excuses. No second chances. Just function.

Somewhere along the line, we stopped trusting our eyes and started trusting indexes built by people who've never culled a cow in their life. We've been measuring the wrong things for the wrong reasons, chasing marbling and milk curves while ignoring the basics: structural integrity, hormonal balance, natural fertility, moderate frames, and the ability to thrive on grass.
If you're keeping cows around with feed, shots, and technician schedules, then it's not your genetics doing the work. It's your wallet. Numbers have their place, but they're not magic. And they sure as hell aren't a substitute for sound selection.

Maybe your grandpa didn't have a laptop. But he had cattle that worked. And he knew how to spot the ones that didn't. - *Bos Sires*

61 JBob Juice 403

TATTOO: 403 DOB: 03/08/24 AAA: 21464372

O C C Rear End 751R
C V C Juice 600J
C V C Dixie Erica 765C

O C C Best Yet 766B
Hould Erelite 0120
Hould Erelite 6013

O C C Homer 650H
FCC Revolution Rose 995N
O C C Turning Point 990T
O C C Dixie Erica 764T
O C C Work of Art 766W
O C C Dixie Erica 817Y
Sinclair Emulation 5522 XP
W C R Erelite 906W

BIRTH WT
67
BIRTH RATIO **92**
205 WT **605**
WN RATIO **99**

CED	BW	WW	YW	MILK	$EN
+9	**-0.9**	**+46**	**+77**	**+22**	**+14**

Heifer Bull. A nice made Juice son out of a very attractive, OCC Best Yet daughter.

62 JBob Remarkable 449

TATTOO: 449 DOB: 03/23/24 AAA: 21138981

O C C Mitchell 831M
O C C Remarkabull 937R
O C C Dixie Erica 801M

Sinclair Emulation 5522 XP
Hould Blackbird 9030
Hould Juanada 4315

O C C Hunter 928H
O C C Erica Lassie 839J
O C C Joker 620J
O C C Dixie Erica 907C
Emulation N Bar 5522
N Bar Primrose Y3051
O C C Jet Stream 825J
J J J Juanada 1550

BIRTH WT
56
BIRTH RATIO **76**
205 WT **528**
WN RATIO **86**

CED	BW	WW	YW	MILK	$EN
+14	**-3.9**	**+20**	**+36**	**+18**	**+24**

Heifer Bull- Sleep all night heifer bull with a mother that is stunning. She has 2 other full sisters and they are all the same. Designed to last for years and years. Dams progeny ratio BW/94-WW/93.

63 JBob Jock 4520

TATTOO: 4520 DOB: 04/01/25 AAA: 21464385

O C C Rear End 751R
O C C Jock 703J
O C C Pollyanna 636B

Candolier Forever 376
SVR Enchantress 3F1-4520
S C C Enchantress 3F1 X412

O C C Homer 650H
FCC Revolution Rose 995N
O C C Moderator 825M
O C C Pollyanna 683X
Forever of Wye
Barb 157 Forever E C
Emulation N Bar 5522
N Bar Enchantress 4908

BIRTH WT
78
BIRTH RATIO **101**
205 WT **682**
WN RATIO **98**

CED	BW	WW	YW	MILK	$EN
+7	**-0.2**	**+32**	**+55**	**+21**	**+22**

Bigger outlined son of Jock. His mother came to us from the SVR dispersal in Nebraska. Very solid old maternal pedigreed cow that came here in very rough shape and has bounced back tremendously. I really don't think she would ever breed up in her condition but bred up immediately and gains ground annually. Good solid cow bull here. Dams progeny ratio BW/96-WW/98.

64 JBob Fusion 477

TATTOO: 477 DOB: 04/06/24 AAA: 21464382

O C C Tremendous 619T
CFC Fusion 8MT1
Miss Wix 2022 HC Mc Cumber

O C C Cortez 819C
Hould Juanda 9026
Hould Juanada 6005

O C C Emblazon 854E
O C C Dixie Erica 960H
Leachman Right Time
Miss Wix 7111 of Mc Cumber
O C C Big Time 746Z
O C C Dixie Erica 680W
CAR Chinnook 786
JJJ Juanada 9025

BIRTH WT
70
BIRTH RATIO **95**
205 WT **659**
WN RATIO **108**

CED	BW	WW	YW	MILK	$EN
+14	**-2.3**	**+51**	**+82**	**+20**	**+13**

A very attractive son of Fusion out of the most phenotypically impressive daughters of OCC Cortez. Everyone that sees her admires her type and kind. She is ultra feminine fronted and absolutely balanced from head to toe with a flawless udder. Look for this guy's brother in the yearling division (548). Dams progeny ratio BW/106-WW/103.

65 JBob Double 468

TATTOO: 468 DOB: 04/08/24 AAA: 21132724

Cole Creek Black Cedar 46P
JBob Double Black 924
NCC Blackbird 503

G D A R Traveler 9161
Hould Juanada 5041
J J J Juanada 1550

C H Quantum 6247
Cole Creek Clova Juanada 67
Basin Rainmaker F156
O C C Blackbird 736K
D H D Traveler 6807
G D A R Sapphire 728
Basin Q Bar 163
Cole Creek 104 Juanada 8M

BIRTH WT
80
BIRTH RATIO **108**
205 WT **558**
WN RATIO **91**

CED	BW	WW	YW	MILK	$EN
+4	**+1.4**	**+25**	**+48**	**+27**	**+17**

A bigger outlined son of our Double Black herd sire. This bull's mother was the most phenotypically pleasing daughter of GDAR Traveler 9161. Lots of spring of rib and length in her. Her mother is still with us and is in ET right now. She is the full sister to our herd sire, Montana. You will see a lot more of this cow line in the future. Dams progeny ratio Dams progeny ratio BW/102-WW/103.

66 JBob Remarkable 439

TATTOO: 439 DOB: 03/21/24 AAA: 21464365

O C C Mitchell 831M
O C C Remarkabull 937R
O C C Dixie Erica 801M

BAA Classic of JBob 442
Hould Juanada 0179
J J J Juanada 1750

O C C Hunter 928H
O C C Erica Lassie 839J
O C C Joker 620J
O C C Dixie Erica 907C
Rito 054 G D A R
Cole Creek 104 Juanada 8M
Emulation N Bar 5522
Cole Creek 104 Juanada 8M

BIRTH WT
80
BIRTH RATIO **109**
205 WT **618**
WN RATIO **101**

CED	BW	WW	YW	MILK	$EN
+7	**-0.1**	**+34**	**+62**	**+18**	**+21**

A little bit bigger outlined OCC Remarkable son. His mother is a half-brother half-sister mating and has done an outstanding job for us here and has always caught AI. We have OCC Confidence and a J Bob Practical daughter retained in the herd. Dams progeny ratio Dams progeny ratio BW/102-WW/98.

67 JBob Juice 4201

TATTOO: 4201 DOB: 04/23/24 AAA: 21464381

O C C Rear End 751R
C V C Juice 600J
C V C Dixie Erica 765C

O C C Homer 650H
FCC Revolution Rose 995N
O C C Turning Point 990T
O C C Dixie Erica 764T

Duff Honcho 426
Hould Juanada 0111
J J J Juanada 1850

Bar Wick Eureka 943 310
Duff BI 619 LadyPop 1017
Emulation N Bar 5522
Cole Creek 104 Juanada 8M

BIRTH WT
68
BIRTH RATIO **93**
205 WT **N/A**
WN RATIO

CED	BW	WW	YW	MILK	$EN
+10	**-1**	**+45**	**+70**	**+22**	**+19**

Heifer Bull. Another sweet made Juice son. This individual did very well on grass throughout the summer and fall. There should be a lot of flushing ability in this bull's offspring. His mother is an ultra-feminine, deep sided daughter of Duff honcho out of our 1850 donor cow. Dams progeny ratio BW/97-WW/102.

68 JBob Juice 459

TATTOO: 459 DOB: 03/29/24 AAA: 21464360

O C C Rear End 751R
C V C Juice 600J
C V C Dixie Erica 765C

O C C Homer 650H
FCC Revolution Rose 995N
O C C Turning Point 990T
O C C Dixie Erica 764T

Sinclair Emulation 5522 XP
Hould Juanada 1008
Hould Juanada 5041

Emulation N Bar 5522
N Bar Primrose Y3051
G D A R Traveler 9161
J J J Juanada 1550

BIRTH WT
70
BIRTH RATIO **99**
205 WT **589**
WN RATIO **96**

CED	BW	WW	YW	MILK	$EN
+9	**-0.8**	**+37**	**+64**	**+21**	**+20**

Heifer Bull. The Juice x Emulation cross is outstanding. It always takes time to figure out how certain individuals will cross on other lines. You will see a lot more of this cross in the future. This bull's mother is ultra feminine with a beautiful udder and will no doubt make fantastic range cows. Dams progeny ratio BW/102-WW/98.

69 JBob Double Black 483

TATTOO: 483 DOB: 05/07/24 AAA: 21469689

Cole Creek Black Cedar 46P
JBob Double Black 924
NCC Blackbird 503

C H Quantum 6247
Cole Creek Clova Juanada 67
Basin Rainmaker F156
O C C Blackbird 736K

G D A R Traveler 9161
Hould Juanada 5029
JJJ Juanadamere 6104

D H D Traveler 6807
G D A R Sapphire 728
D D A Fahren 21X
Cole Creek Juanadamere 588

BIRTH WT
72
BIRTH RATIO **97**
205 WT **640**
WN RATIO **105**

CED	BW	WW	YW	MILK	$EN
+8	**+.1**	**+34**	**+61**	**+26**	**+17**

Another bigger, outlined son of Double Black. This bull's mother is outstanding in her design much like her own mother. This bull will leave you with a set of females that will knock your socks off. Don't overlook this bull if your main goal is range adaptable and functional females. Dams progeny ratio BW/99-WW/102 .

MATERNAL GRANDDAM OF LOT 69

70 JBob Traveler 4021

TATTOO: 4021 DOB: 12/10/24 AAA: 21474534

D H D Traveler 6807
Sitz Traveler 9929
Sitz Everelda Entense 1137

Q A S Traveler 23-4
Bemindful Maid D H D 0807
G D A R Rainmaker 340
Sitz Everelda Entense 2335

Rito Revolt W2
111 Millady 7021
Millady of Grassy Lanes

R R Rito 707
Ideal 089 of 8103 7394
Bar Lad of Grassy Lanes 70M
Millady of Grassy Lanes 35K

BIRTH WT
84
BIRTH RATIO **100**
205 WT **N/A**
WN RATIO **N/A**

CED	BW	WW	YW	MILK	$EN
-2	**+3.6**	**+38**	**+65**	**+21**	**+15**

A direct Son of the Sitz Traveler 9929 bull. I'm sitting on a lot of the old 9929 semen. I've always told myself I needed to use it someday. I bought this bull's mother from Kenny and Rachel Lee and took her to get flushed. She incorporates the old Rito bloodline with some of the straight Canadian blood that Kenny and Rachel found in Canada. When I was done flushing her, I bred her this way and that is why he is off-season in birth. Dams progeny ratio BW/106-WW/106.

TRUST BUT ALWAYS VERIFY!
OUR COMMITMENT

Hould Angus is committed to consistently breeding for maternal excellence, utilizing proven maternal genetics with integrity, rigorous herd management, and an unwavering dedication to quality. Every cow is bred with purpose and intention to strengthen the future of our herd.

CATTLE WITH
Maternal Performance

HOULD
ANGUS

GENETICS WITH
Maternal Integrity

COLE CREEK JUANADA 1450 (8M)

The matriarch of our herd. Most females on the ranch will have her in their pedigree at least once. And many will have her several times in there pedigree. I will continue to line breed this cow into every cow on the ranch through sons and grandsons.

Juanada 1650

Juanada 1750

Juanada 4313

Juanada 1850

Juanada 7267

Juanada 9021

Juanada 6104

Juanada 4310

Juanada 0228

Juanada 8104

MY OBSERVATION FROM THE CHEAP SEATS. WHAT IS MATERNAL?

Let's just be honest. What is maternal? All of a sudden we have a race to maternal. We have always had traditional maternal herds and now, we have mainstream maternal. Google definition: *relating to a mother, especially during pregnancy or shortly after childbirth; "maternal care" — denoting feelings associated with or typical of a mother; motherly instincts.

By these definitions every cow that has a calf and gets it to weaning is maternal. I don't buy that. Because of this we now have mainstream maternal and it has begun a crusade that muddies the waters of true maternal. True maternal is the sire and cow lines that have forever and always been noted as true maternal. Mainstream maternal is the lines that were always known for carcass and growth but now have became maternal. They have decided that maternal should be the next superlative for promotion. For some of us, it isn't a hyper promotional phase. Rather, it's the way it's been from the first day.

We all remember 15-20 years ago., when there were three very distinct lines of cattle within our breed. We had the programs with a direction for growth. We had programs with direction for carcass. Then there were those programs that strive to produce a true maternal cow herd. 20 years later, maternal has become the new buzzword. Therefore, we now have mainstream maternal breeders using genetics from programs that 20 years ago did not have the direction for maternal cattle. I get it, every one of us has a ranch to keep afloat. I don't blame them for trying to make it something relevant. Long story short. If you can't dazzle them with brilliance, baffle them with bullshit.

SALE HEIFERS

The sale heifers are a cross section of the 87 heifer calves we retained. Some will be out of our newer sire lines and most will be from our good old tried and true cow families that have worked so well here. They will make outstanding cows to add to your herd or start your own registered herd. These heifers were again weaned and put out on meadows until around January 1. At that point they got free choice grass hay and mineral.

Around February 1, I sorted off the sale heifers and they have been getting free choice Grass/alfalfa hay and 1.5 lbs of cracked corn and a 14% protein pellet. I'm not going to apologize for what they look like. They have been grown out healthy and will hit green grass and breed up immediately. We had 54 heifers last year and we had 67% AI and 3 opens on a very short breeding window. So I know that they will respond very well for their new owners.

As always, It's very hard to sell a few of these heifers but I would like to give you all a shot at some of the ones that really hurt to get rid of.

JBob and Ruby

71 Hould Juanada 5201

TATTOO: 5201 DOB: 01/13/25 AAA: 21525522

O C C Homer 650H
O C C Linebred 661L
O C C Dixie Erica 686J

O C C Focus 813F
O C C Dixie Erica 816B
O C C Emblazon 854E
O C C Dixie Erica 816B

Emulation N Bar 5522
J J J Juanada 1750
Cole Creek 104 Juanada 8M

Emulation 31
Ankony 8F78 Lass 8F275
C H Quantum 3330
Cole Creek 104 Juanada 1256

BIRTH WT
65
BIRTH RATIO **100**
205 WT **ET**
WN RATIO **ET**

CED	BW	WW	YW	MILK	$EN
+15	**-2.5**	**+32**	**+58**	**+20**	**+20**

Linebred x 1750. Exciting OCC Linebred daughter out of our Juanada 1750 cow who needs no introduction here. The more I'm around these Linebred cattle the more appreciation I have for them. Moderate and fancy. I want to give you all an opportunity to purchase one of the ET calves. We will be calving out numerous full sisters this year and they are showing great potential.

72 Hould Dixie Erica 5206

TATTOO: 5206 DOB: 03/11/25 AAA: 21525297

O C C Practical 841P
JBob Practical 213
J J J Juanada 1650

O C C Focus 813F
O C C Juanada 968G
Emulation N Bar 5522
Cole Creek 104 Juanada 8M

O C C X-tra Easy 708X
O C C Dixie Erica 820D
O C C Dixie Erica 600N

O C C NO Problems 52N
O C C Dixie Erica 678T
Rito 9Q4 of 1H1 Sasquatch
O C C Dixie Erica 816B

BIRTH WT
70
BIRTH RATIO **93**
205 WT **537**
WN RATIO **84**

CED	BW	WW	YW	MILK	$EN
+12	**-1.9**	**+22**	**+54**	**+20**	**+21**

Practical x 820D. Another Practical daughter with a lot of potential. I bought this cow a couple years ago from a lifelong friend of mine and she has always been front of the pack at calving. She is a nice cow with a fabulous pedigree as well. Loads of potential in this one.

73 Hould Juanada 5209

TATTOO: 5209 DOB: 03/11/25 AAA: 21525293

O C C Rear End 751R
O C C Jock 703J
O C C Pollyanna 636B

O C C Homer 650H
FCC Revolution Rose 995N
O C C Moderator 825M
O C C Pollyanna 683X

Sinclair Emulation 5522 XP
Hould Juanada 1010
Hould Juanada 2115

Emulation N Bar 5522
N Bar Primrose Y3051
Jad Phylix W6157
Hould Juanada 0202

BIRTH WT
67
BIRTH RATIO **91**
205 WT **671**
WN RATIO **105**

CED	BW	WW	YW	MILK	$EN
+7	**-0.9**	**+46**	**+67**	**+15**	**+22**

Jock x 1010. We will be calving our first Jock cows this spring. They appear to be excellent keeping cows and made right. The mother of this heifer is shapely in her design and comes from the 2115 cow that has always done an outstanding job and made cattle with above average performance with loads of style.

74 Hould Blackbird 5217

TATTOO: 5217 DOB: 03/11/25 AAA: 21525296

O C C Practical 841P
JBob Practical 213
J J J Juanada 1650

O C C Focus 813F
O C C Juanada 968G
Emulation N Bar 5522
Cole Creek 104 Juanada 8M

Sinclair Emulation 5522 XP
Hould Blackbird 9030
Hould Juanada 4315

Emulation N Bar 5522
N Bar Primrose Y3051
O C C Jet Stream 825J
J J J Juanada 1550

BIRTH WT
67
BIRTH RATIO **89**
205 WT **555**
WN RATIO **87**

CED	BW	WW	YW	MILK	$EN
+12	**-2.4**	**+22**	**+46**	**+19**	**+22**

Practical x 9030. Double bred Juanada. I don't know if I can make a much better made bull than Practical 213. I think he will be a bull that will be used for many generations. The dam is a cow that is showy and correct. But how could she not with 5522, Jetstream, Basin Q-Bar and the old Juanada to anchor it all.

75 Hould Clova Pride 5219

TATTOO: 5219 DOB: 03/18/25 AAA: 21525294

Emulation 31	F C R Elation Lad 652	
JAD Emuleric 247 S41	Miss Emulous 243	
JAD Erica S41	JAD Prudent Lad 6157	
	Shoshone Erica A344	
O C C Best Yet 766B	O C C Work of Art 766W	
Hould Clova Pride 0117	O C C Dixie Erica 817Y	
S Clova Pride 263	GDAR Game Day 449	
	Basin Clova Pride 933L	

BIRTH WT
75
BIRTH RATIO
100
205 WT
665
WN RATIO
104

CED	BW	WW	YW	MILK	$EN
+4	**+.2**	**+42**	**+72**	**+25**	**+11**

Eric x 0117. Eric has the potential to be a range cow making fool. This heifers mother is fancy and very productive. Her grandmother is still here and will calve at 14 yrs old and right at the front of the pack. Generations of calving ease in this cow family.

76 Hould Juanada 5222

TATTOO: 5222 DOB: 03/17/25 AAA: 21525305

O C C Jet Stream 825J	O C C Emblazon 854E	
O C C Zamir 412Z	O C C Juanada 968G	
O C C Juanada 826R	D D A Fahren 21X	
	O C C Juanada 968G	
O C C Head Start 683H	O C C Headliner 661H	
Hould Juanada 3062	O C C Pollyanna 805C	
Hould Juanada 0135	O C C Best Yet 766B	
	Hould Juanada 3120	

BIRTH WT
67
BIRTH RATIO
99
205 WT
583
WN RATIO
100

CED	BW	WW	YW	MILK	$EN
+9	**-0.4**	**+34**	**+61**	**+23**	**+18**

Zamir x 3062.A real nice Zamir daughter with a little bigger outline. I have high hopes for these Zamir daughters. The dam is also a bigger outlined cow sired by OCC Westward who has some great young cows in our herd.

77 Hould Juanada 2571

TATTOO: 5241 DOB: 03/21/25 AAA: 21525295

O C C Mitchell 831M	O C C Hunter 928H	
O C C Remarkabull 937R	O C C Erica Lassie 839J	
O C C Dixie Erica 801M	O C C Joker 620J	
	O C C Dixie Erica 907C	
JBob Emulation 767	Emulation N Bar 5522	
Hould Juanada 2571	Hould Juanada 9021	
O C C Pollyanna 662F	O C C Headliner 661H	
	O C C Pollyanna 842Z	

BIRTH WT
77
BIRTH RATIO
107
205 WT
599
WN RATIO
93

CED	BW	WW	YW	MILK	$EN
+12	**-0.5**	**+32**	**+59**	**+18**	**+22**

RBull x 2571. I'm learning a little more and more on Remarkable every year I use him. They are very moderate in frame and can flesh up on almost nothing. The spring of rib and body shape in the cows are right. This heifers young mother is a fancy fronted daughter of our 767 bull. The 767 daughters are built for this environment without a doubt. The grandmother is a cow I picked up from Tim and Trudy at OCC. She is just right in terms of production and function and stems from the cow family their that I like the most. Take note of this heifer as she has lots of great cows in her pedigree.

SIRE OF LOT 76

78 Hould Juanada 5243

TATTOO: 5243 DOB: 03/21/25 AAA: 21525290

Emulation 31	F C R Elation Lad 652	
JAD Emuleric 247 S41	Miss Emulous 243	
JAD Erica S41	JAD Prudent Lad 6157	
	Shoshone Erica A344	
JBob Emulation 767	Emulation N Bar 5522	
Hould Juanada 2567	Hould Juanada 9021	
Hould Ester 9029	Sinclair Emulation 5522 XP	
	Hould Ester 6037	

BIRTH WT
76
BIRTH RATIO
105
205 WT
589
WN RATIO
92

CED	BW	WW	YW	MILK	$EN
+7	**+.4**	**+33**	**+57**	**+20**	**+19**

Eric x 2567. We are super excited about the Eric influence for the future. His dam is outstanding and E31 is known for making top notch range cattle. This heifer certainly should make a good range cow much like her mother. Lots of great cows and sires lined up in this cows pedigree.

79 Hould Miss Wix 5248

TATTOO: 5248 DOB: 03/21/25 AAA: 621530194

PBC 707 1M F0203	R R Rito 707	
Duff Carry On 252	Evocate Princess T	
O C C Juanada 927K	O C C Emblazon 854E	
	O C C Juanada 624G	
C C A Emblazon 702	O C C Emblazon 854E	
CFC Miss Wix 7M2	Limestone Blackcap R128	
Miss Wix 2022 HC Mc Cumber	Leachman Right Time	
	Miss Wix 7111 of Mc Cumber	

BIRTH WT
83
BIRTH RATIO
100
205 WT
624
WN RATIO
100

CED	BW	WW	YW	MILK	$EN
+6	**+2.3**	**+52**	**+90**	**+19**	**+2**

Carry On x 7M2. A little different twist in genetics for us. The Miss Wix cow family certainly doesn't need any introduction. 7M2 is a full sister to our herd bull Cornerstone. She is a full figured cow with a superb udder. I have always wanted to use the Duff Carry On Bull to bring in the Fo203 Bull. This daughter of Carry On has a strong potential to be a great cow.

80 Hould Delia 526

TATTOO: 5261 DOB: 04/05/25 AAA: 21525303

O C C Rear End 751R
C V C Juice 600J
C V C Dixie Erica 765C

C C A Emblazon 702
Hould Delia 0115
Hould Delia 8063

O C C Homer 650H
FCC Revolution Rose 995N

O C C Turning Point 990T
O C C Dixie Erica 764T

O C C Emblazon 854E
Limestone Blackcap R128

O C C Big Time 746Z
Hould Delia 2113

BIRTH WT
81
BIRTH RATIO **108**
205 WT **705**
WN RATIO **110**

CED	BW	WW	YW	MILK	$EN
+6	**+1.9**	**+53**	**+84**	**+18**	**+12**

Juice x 0115. A very fancy heifer who has a full brother in the 2 yr old division in the sale. He will no doubt have a lot of fans on sale day. I can't say enough good about the Juice cattle. They are the real deal.

81 Hould Juanada 5262

TATTOO: 5263 DOB: 04/05/25 AAA: 21525298

Horse Butte 1126 of 3128
JBob Guapo 307
Hould Juanada 0228

O C C Westward 993W
Hould Juanada 3013
Hould Juanada 1009

Shoshone Encore 6310
Shoshone Ester 3128

Emulation 31
Cole Creek 104 Juanada 8M

O C C Sentinel 714S
O C C Dixie Erica 837T

Sinclair Emulation 5522 XP
Hould Juanada 4315

BIRTH WT
71
BIRTH RATIO **105**
205 WT **686**
WN RATIO **107**

CED	BW	WW	YW	MILK	$EN
+8	**+.3**	**+37**	**+55**	**+20**	**+20**

Guapo x 3013. A neat made daughter of Guapo. The dam is a moderate full figured cow by Westward out of a high production daughter of 5522 XP.

82 Hould Ester 5264

TATTOO: 5264 DOB: 04/06/25 AAA: 21525299

O C C Rear End 751R
C V C Juice 600J
C V C Dixie Erica 765C

Sinclair Emulation 5522 XP
Hould Ester 9029
Hould Ester 6037

O C C Homer 650H
FCC Revolution Rose 995N

O C C Turning Point 990T
O C C Dixie Erica 764T

Emulation N Bar 5522
N Bar Primrose Y3051

Paturn 48 of 05 911
Hould Ester 4316

BIRTH WT
64
BIRTH RATIO **85**
205 WT **598**
WN RATIO **93**

CED	BW	WW	YW	MILK	$EN
+7	**-1.3**	**+38**	**+69**	**+20**	**+19**

Juice x 9029. This young Juice heifer is a great example of the type and kind that Juice has shown here. You will hear a lot more about Juice in the future here. Her mother was ideal in her type and had an ideal range cow look to her. Always very aware of her calf and a perfect full udder.

83 Hould Juanada 5266

TATTOO: 5266 DOB: 04/06/25 AAA: 21525301

Horse Butte 1126 of 3128
JBob Guapo 307
Hould Juanada 0228

O C C Thumper 819T
Hould Juanada 3031
Hould Juanada 6015

Shoshone Encore 6310
Shoshone Ester 3128

Emulation 31
Cole Creek 104 Juanada 8M

O C C Eureka 865E
O C C Dixie Erica 954K

CAR Chinnook 786
JJJ Juanada 8104

BIRTH WT
80
BIRTH RATIO **117**
205 WT **761**
WN RATIO **119**

CED	BW	WW	YW	MILK	$EN
+5	**+3.**	**+50**	**+67**	**+21**	**+9**

Guapo x 3031. Double bred Juanada. This Guapo daughter will grow up to be a bigger outlined cow with style and production. This heifers mother is a nice made daughter of Thumper who is making great cows all over the country. You wrap up a lot of great Hould Angus cows in this heifer on top and bottom.

84 Hould Juanada 5267

TATTOO: 5267 DOB: 04/11/25 AAA: 21525523

O C C Jules 790J
Bruin Kairos 2850
Bruin 46P Blackbird 7290

O C C Freightcar 655F
Hould Juanada 2517
Hould Juanada 0106

O C C Emblazon 854E
O C C Juanada 709Z

Cole Creek Black Cedar 46P
Falcon Blackbird 6071

GCC Hunter 649U
O C C Dixie Erica 805Y

O C C Best Yet 766B
Hould Juanada 6003

BIRTH WT
75
BIRTH RATIO **104**
205 WT **727**
WN RATIO **113**

CED	BW	WW	YW	MILK	$EN
+6	**+1.6**	**+45**	**+70**	**+26**	**+16**

Kairos x 2517. A little different pedigree here for us. We wanted to bring in a different cow family in and see what we can make with it. Using Kairos will put some stretch and size into what we used him on. This heifers mother is possibly my favorite OCC Freightcar daughter to date. She is very moderate and ultra fancy in her design. Freightcar daughters are elite in their ability to flesh and udder quality and hair coat are remarkable.

85 Hould Juanad 5269

TATTOO: 5269 DOB: 04/10/25 AAA: 21525288

Horse Butte 1126 of 3128
JBob Guapo 307
Hould Juanada 0228

Shoshone P P 7105
Hould Juanada 3021
J J J Juanada 1650

Shoshone Encore 6310
Shoshone Ester 3128

Emulation 31
Cole Creek 104 Juanada 8M

Shoshone Pied Piper K F D 20
Shoshone Margaret LJD71

Emulation N Bar 5522
Cole Creek 104 Juanada 8M

BIRTH WT
68
BIRTH RATIO **101**
205 WT **624**
WN RATIO **97**

CED	BW	WW	YW	MILK	$EN
	+.5	**+29**		**+23**	

Guapo x 3021. Double bred Juanada. Exciting young daughter of our herd sire Guapo. She is out of one of the many Shoshone PP 7105 daughters we have on the ranch. And her mother just happens to be my favorite of them all. This Guapo daughter would be Shoshone top and bottom as well as double bred Emulation and Juanada. All very good stuff.

86 Hould Juanada 5271

TATTOO: 5271 DOB: 04/11/25 AAA: 21525289

O C C Moderator 825M
JBob Mitagator 320
JJJ Juanada 8104

O C C Headliner 661H
O C C Dixie Erica 845K

N Bar Emulation EXT
Cole Creek 104 Juanada 8M

O C C Confidence 820C
Hould Juanada 3028
Hould Juanada 8023

O C C Big Time 746Z
O C C Dixie Erica 628W

O C C Legacy 839L
J J J Juanada 2450

BIRTH WT
74
BIRTH RATIO **109**
205 WT **658**
WN RATIO **103**

CED	BW	WW	YW	MILK	$EN
+6	**+1.6**	**+35**	**+60**	**+22**	**+18**

Mitagator x 3028. Double Bred Juanada. Another Guapo daughter with loads of potential. Her mother is nicely fronted and out of a big bodied feminine fronted OCC Legacy daughter who certainly turns heads. And the absolute greatest part is her mother is the 2450 cow who is an absolute range cow supreme and is still knocking out calves here at 14 years old. 2450 will have one of the top Juice calves in next years sale as a 2 yr old.

87 Hould B Pride 5274

TATTOO: 5274 DOB: 04/11/25 AAA: 21525300

O C C Rear End 751R
O C C Jock 703J
O C C Pollyanna 636B

O C C Homer 650H
FCC Revolution Rose 995N

O C C Moderator 825M
O C C Pollyanna 683X

O C C Y Not 388Y
FA B Pride 603
B Pride 3019 of Mc Cumber

O C C Night Watch 902N
O C C Juanada 723S

Sinclair Extra 4X13
B Pride 636 of Mc Cumber

BIRTH WT
74
BIRTH RATIO **99**
205 WT **601**
WN RATIO **94**

CED	BW	WW	YW	MILK	$EN
+11	**-0.6**	**+39**	**+72**	**+23**	**+19**

Jock x 6033. I'm excited to show off the Jock cattle. They show excellent fleshing ability and attractive in their type. This heifers mother has done a great job for us here and stems from the McCumber Angus program who needs no introduction. Lots of potential here with lots of great cattle wrapped up into her pedigree.

88 Hould Juanada 5280

TATTOO: 5280 DOB: 04/12/25 AAA: 21525304

O C C Rear End 751R
O C C Jock 703J
O C C Pollyanna 636B

O C C Homer 650H
FCC Revolution Rose 995N

O C C Moderator 825M
O C C Pollyanna 683X

G D A R Traveler 9161
Hould Juanada 5023
Hould Juanada 1201

D H D Traveler 6807
G D A R Sapphire 728

Cole Creek Black Cedar 46P
Cole Creek Juanadamere 588

BIRTH WT
72
BIRTH RATIO **97**
205 WT **645**
WN RATIO **101**

CED	BW	WW	YW	MILK	$EN
+9	**+.**	**+38**	**+61**	**+21**	**+22**

Jock x 5023. I'm just crazy selling this little sweetheart. Her mother is one of those cows that just does it all just right with very little effort. For a couple years she had our lot 1 bulls in the sale. She just shows up on preg check day with a big calf and pregnant. Nothing more to ask of her.

89 Hould Juanada 5287

TATTOO: 5287 DOB: 04/20/25 AAA: 21525302

Horse Butte 1126 of 3128
JBob Guapo 307
Hould Juanada 0228

Shoshone Encore 6310
Shoshone Ester 3128

Emulation 31
Cole Creek 104 Juanada 8M

O C C Jet Stream 825J
Hould Juanada 3020
JJJ Juanada 8104

O C C Emblazon 854E
O C C Juanada 968G

N Bar Emulation EXT
Cole Creek 104 Juanada 8M

BIRTH WT
73
BIRTH RATIO **108**
205 WT **664**
WN RATIO **104**

CED	BW	WW	YW	MILK	$EN
	+1.5	**+39**		**+21**	

Guapo x 3020. Double bred Juanada. This cow brings together both Juanada 8104 and 0228 who are both teenage donors here. Double bred Shoshone and Emulation tied up in this heifer as well. Strong potential here to make an outstanding range cow that can produce very well and also last well into her teen years.

90 Hould Juanada 5289

TATTOO: 5289 DOB: 04/24/25 AAA: 21525292

O C C Jules 790J
Bruin Kairos 2850
Bruin 46P Blackbird 7290

O C C Emblazon 854E
O C C Juanada 709Z

Cole Creek Black Cedar 46P
Falcon Blackbird 6071

O C C Joker 620J
Hould Juanada 2524
J J J Juanada 1650

O C C Emblazon 854E
O C C Juanada 709V

Emulation N Bar 5522
Cole Creek 104 Juanada 8M

BIRTH WT
74
BIRTH RATIO **103**
205 WT **798**
WN RATIO **124**

CED	BW	WW	YW	MILK	$EN
	+1.4	**+49**		**+24**	

Kairos x 2524. A nice made Kairos daughter that will have function and form. Kairos was brought in for this exact cross and would be shocked it this young heifer didn't turn into a fantastic range cow. The mother is from the very popular and productive OCC Joker x Juanada 1650 flush here. Several of them here and have done a really nice job at doing their duties properly.

Tucker helping work the cattle

THANK YOU

FOR CO-SPONSORING OUR SALE LUNCH

Independence
BANK

406-265-6666 | www.ibyourbank.com

Agricultural Loans | Operating Lines of Credit
Agriculture Real Estate Loans | Equipment Loans
Livestock Purchases | Farm Service Agency Guaranteed Loans

NOTES:

WHAT'S IT COSTING YOUR COWHERD TO PARALLEL THE MANAGEMENT OF YOUR SEEDSTOCK SUPPLIER?
- REID SPENCER -

This is something that I have been trying to put together in my head for a couple years. I have never been able to get it put together so eloquently as Reid did. But this here is absolutely correct and maybe one of the reason for such a train wreck lately with opens in cow herds in every direction. Just my opinion.

HOULD
ANGUS

58921 DAVEY RD
HAVRE MT 59501

HOULD
ANGUS

CATTLE WITH **MATERNAL PERFORMANCE**.
GENETICS WITH **MATERNAL INTEGRITY**.